



Peter Clarke

Property Consultants

Eversfield , Alderminster, Stratford-Upon-Avon, CV37 8NY

Guide Price £500,000

- Residential Development Opportunity for a single house c. 3270 sq.ft. (303.79 sq.m.)
- Total Plot 0.64 acres
- Planning Consent for Conversion into a Detached House with new Detached Garage
- Desirable Village Location
- Currently Detached Commercial Building with Self-Contained Flat
- Offered for Sale as a Whole

**A RESIDENTIAL DEVELOPMENT OPPORTUNITY FOR A SINGLE HOUSE C. 3270 SQ.FT. (303.79 SQ.M.). TOTAL PLOT 0.64 ACRES. PLANNING CONSENT FOR CONVERSION INTO A DETACHED HOUSE WITH NEW DETACHED GARAGE.**

**LOCATION**

The property is located on the southern end of the village of Alderminster, with access directly from the A3400 enjoying views to the south and west over open countryside and across the River Stour. Alderminster is a charming, rural village with deep historic roots dating back to the 12th Century. Amenities include a public house, village hall and the St Mary & Holy Cross Church.

Alderminster is located between Shipston on Stour and Stratford upon Avon with Stratford approximately five miles to the north and Shipston about six miles to the south.

**DESCRIPTION**

A residential development opportunity comprising an existing building with planning consent to convert into a substantial house c. 3270 sq.ft. (303.79 sq.m.) plus detached garage in 0.64 acres. Existing detached two storey property with pitched tiled roof, with the ground floor most recently used as a retail/offices premises and the first floor housing a self-contained flat. The property will be sold with vacant possession.

The property benefits from a private drive directly off the A3400, which leads to a substantial tarmacadam parking area with space for at least six cars, and enclosed garden with mature trees and hedge borders. Beyond the enclosed garden, there is a paddock with stable and lean to feed store, totalling approximately 0.42 acres with post and rail fence borders.

**EXISTING ACCOMMODATION**

**GROUND FLOOR COMMERCIAL**

- Sales/Showroom 787 sq.ft. (73.11 sq.m.)
- Workshop/Repairs 218 sq.ft. (20.25 sq.m.)
- Stores 298 sq.ft. (27.68 sq.m.)
- Office 147 sq.ft. (13.65 sq.m.)
- Male & Female WCs 50 sq.ft. (4.64 sq.m.)

**TOTAL GROUND FLOOR NET INTERNAL FLOOR AREA 1450 sq.ft. (134.71 sq.m.)**



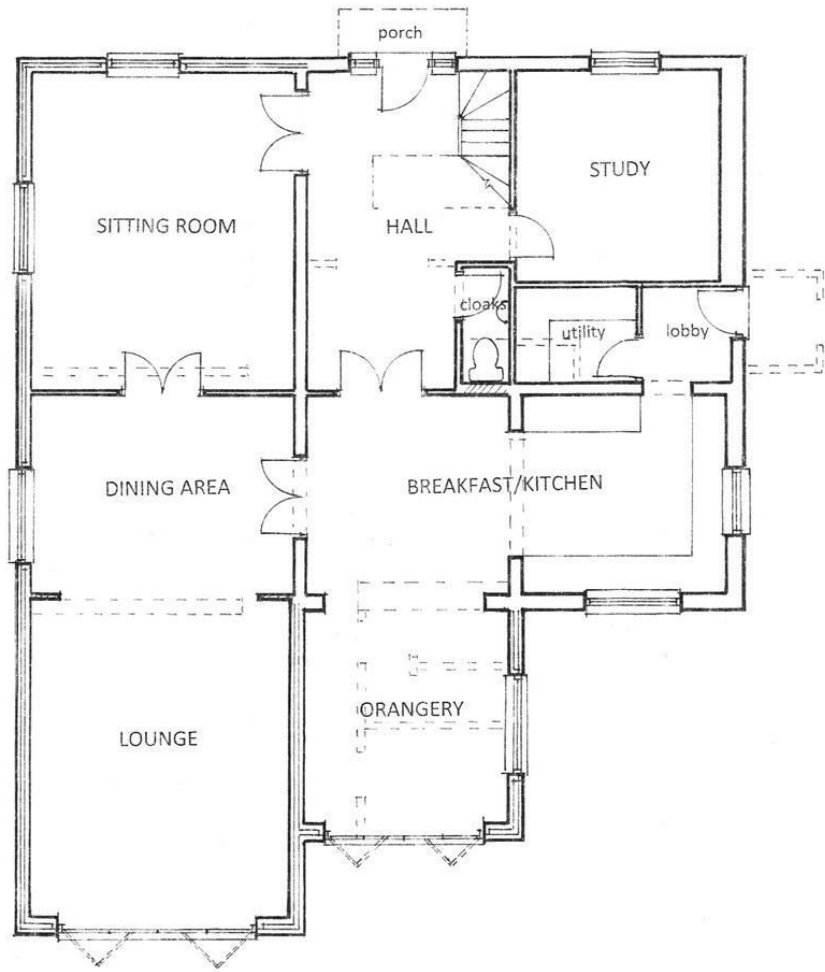

**GROUND FLOOR PLAN**



**FIRST FLOOR PLAN**



#### FIRST FLOOR FLAT

Entrance Hall, 5'9" x 10'0" (1.77m x 3.06m)  
 Landing, 7'5" x 7'2" (2.25m x 2.19m)  
 Kitchen, 9'5" x 7'9" (2.87m x 2.36m)  
 Sitting Room, 12'2" x 12'5" (3.70m x 3.77m)  
 Bedroom One, 11'2" x 12'11" (3.41m x 3.93m)  
 Bedroom Two, 11'2" x 12'2" (3.40m x 3.72m)  
 Bathroom, 9'10" x 7'4" (3.00m x 2.23m)

TOTAL FIRST FLOOR GROSS INTERNAL FLOOR AREA 687 sq.ft. (63.88 sq.m.)

The flat enjoys a rear first floor balcony with far reaching countryside views.

#### RATEABLE VALUE

The ground floor shop has a rateable value of £11,750.  
 The first floor flat lies within Council Tax Band B.

#### ENERGY PERFORMANCE CERTIFICATE

The current EPC rating for the ground floor is D  
 The current EPC rating for the first floor flat is C.

Full copies of the Energy Performance Certificates are available upon request.

#### PLANNING

The property benefits from a planning consent to change the use of the ground floor from retail Class E to a single dwelling house (Class C3). Planning Ref: 24/00033/COUMA dated 4th January 2024 Stratford on Avon District Council and Planning Ref: 24/02450/FUL dated 1st October 2024 allows for alterations and extension to the dwelling and the erection of a double garage and associated landscaping. A full pack of planning documents is available upon request.

#### SERVICES

All mains services are understood to be connected to the property.

#### GENERAL INFORMATION

**TENURE:** We are informed the property is Freehold although we have not seen evidence. Purchasers should check this before proceeding.

**SERVICES:** We have been advised by the vendor there is mains water, gas, electricity and drainage are connected to the property. However, this must be checked by your solicitor before exchange of contracts.

**RIGHTS OF WAY:** The property is sold subject to and with the benefit of, any rights of way, easements, wayleaves, covenants or restrictions etc. as may exist over same whether mentioned herein or not.

**VIEWING:** The property is occupied and viewings are to be strictly by prior appointment with the selling agents:

**DISCLAIMER:** Peter Clarke Property Consultants LLP themselves and for the vendors or lessors of this property whose agents they are, give notice that the particulars are set out as a general outline only for the guidance of intending purchasers or lessors, and do not constitute part of an offer or contract; all descriptions, dimensions, references to condition and necessary permission for use and occupation, and other details are given without responsibility and any intending purchasers or tenants should not rely on them as statements or presentations of fact but must satisfy themselves by inspection or otherwise as to the correctness of each of them. Room sizes are given on a gross basis, excluding chimney breasts, pillars, cupboards, etc. and should not be relied upon for carpets and furnishings. We have not carried out a detailed survey and/or tested services, appliances and specific fittings. No person in the employment of Peter Clarke Property Consultants LLP has any authority to make or give any representation of warranty whatever in relation to this property and it is suggested that prospective purchasers walk the land and boundaries of the property, prior to exchange of contracts, to satisfy themselves as to the exact area of land they are purchasing.

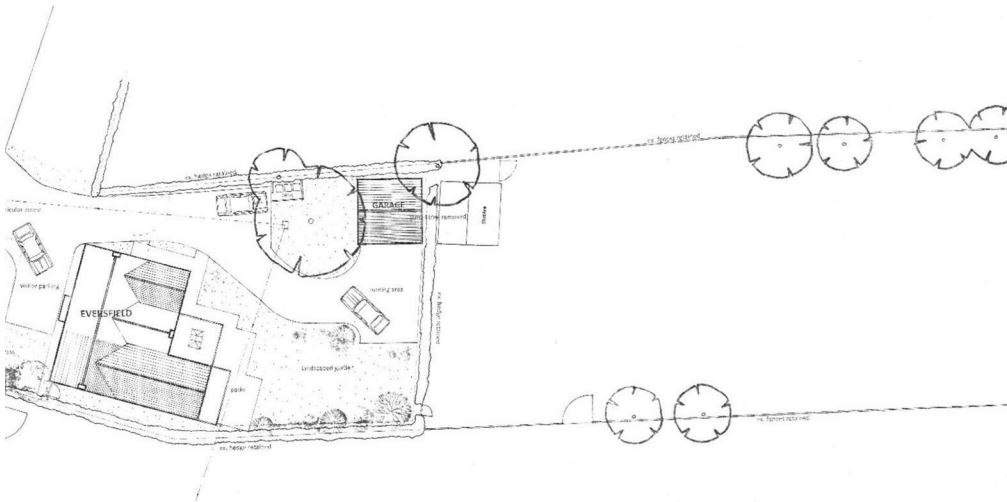

Peter Clarke Property Consultants LLP

9 Guild Street, Stratford-upon-Avon, Warwickshire, CV37 6RE

Tel: 01789 207125 | [info@peterclarkepc.co.uk](mailto:info@peterclarkepc.co.uk) | [www.peterclarkecommercial.co.uk](http://www.peterclarkecommercial.co.uk)

**Peter Clarke**  
 Property Consultants