Dexters

London Property Professionals









Huddlestone Road, NW2

£450,000

This first floor flat in a unique church conversion is impeccably finished and features two double bedrooms, two bathrooms and a spacious open plan kitchen and reception area ideal for entertaining. The property comes with a long lease and no onward chain.

Situated on Huddlestone Road, a short walk away from the local cafés, restaurants and amenities of Willesden Green and Walm Lane. The 86 acre green open spaces of Gladstone Park are nearby, and transport links are superb from Willesden Green (Jubilee line) and Dollis Hill (Jubilee line).

Features

Two Double Bedrooms
Spacious Living Space
Open Plan Living Area
Church Conversion
Modern Finish
Long Lease

Huddlestone Road,
London, NW2

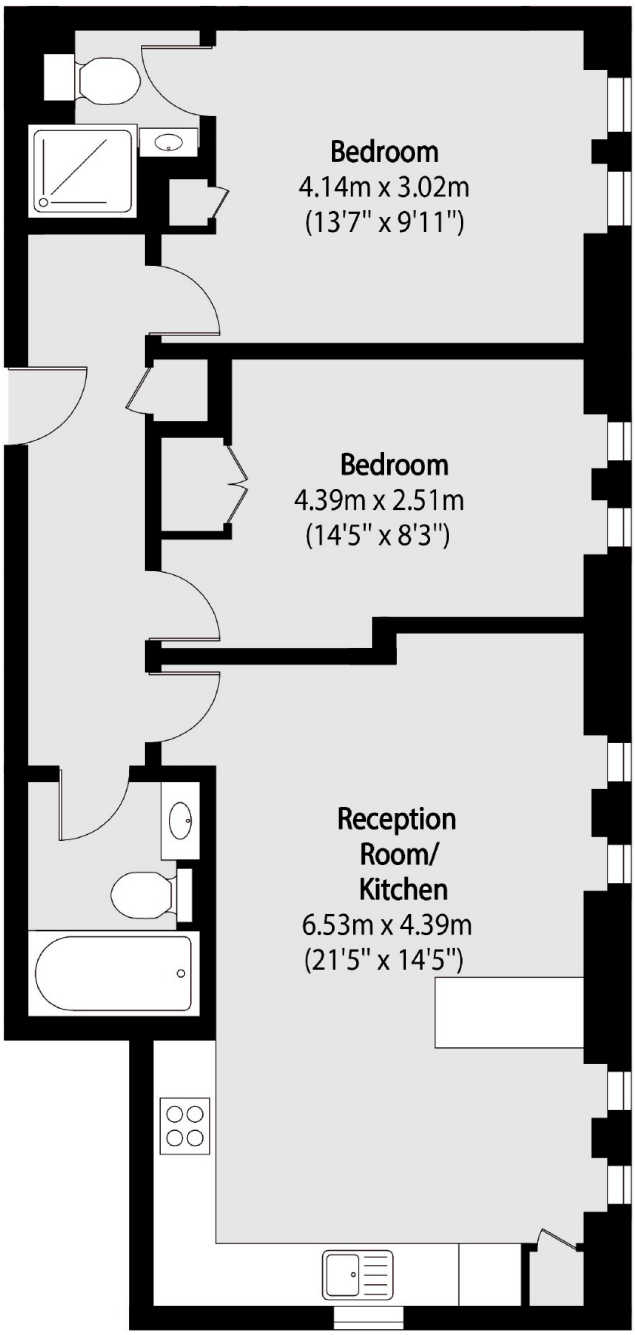

Total area (approx): 64.84 sq m (698 sq. ft)

Dexters

Cricklewood
28-30 Cricklewood Broadway
London
NW2 3HD

Sales
020 7794 7710

Energy Rating: B. We aim to make our particulars both accurate and reliable. However they are not guaranteed; nor do they form part of an offer or contract. If you require clarification on any points then please contact us, especially if you're traveling some distance to view. Please note that appliances and heating systems have not been tested and therefore no warranties can be given as to their good working order.

RICS Regulated Estate Agent and Letting Agent

dexters.co.uk