

Beehive Road, Goffs Oak



* A STUNNING & SPACIOUS FAMILY HOME * FOUR DOUPE BEDROOMS * BEAUTIFUL 38'4 X 20'10 KITCHEN / FAMILY ROOM * 24'7 X 11'5 LOUNGE * MASTER BEDROOM with DRESSING ROOM & ENSUITE * GENEROUS SOUTH FACING LANDSCAPED GARDENS * OWN DRIVEWAY *
Nestled on the charming Beehive Road in Goffs Oak, this rare and stunning family home boasts both space and elegance. With four generously sized double bedrooms, including a master suite complete with a dressing room and an ensuite shower room, this property is designed for comfortable living.

The heart of the home is undoubtedly the impressive kitchen and family room, measuring an expansive 38'4" by 20'10". This stunning area features a central island, perfect for casual dining, and offers delightful views of the beautifully landscaped garden. The kitchen is not only a functional space for cooking but also an inviting area for family gatherings and entertaining guests.

In addition to the kitchen, the property includes two further reception rooms. The main lounge, measuring 24'7" by 11'5", provides a warm and welcoming atmosphere, ideal for relaxation or entertaining. Each room is impeccably presented, ensuring a move-in ready experience for the new owners.

The outdoor space is equally impressive, featuring stunning landscaped gardens that provide a generous dining area, perfect for alfresco dining and home entertaining. This tranquil garden setting is an ideal retreat for family gatherings or simply enjoying the outdoors.

Property Price £899,999



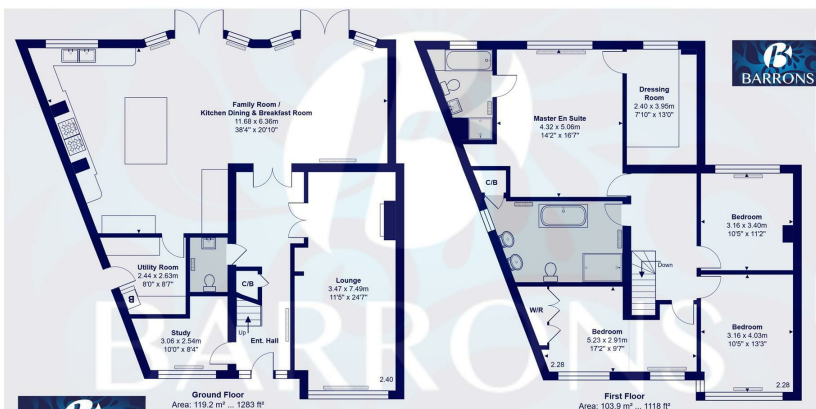

Beehive Road, Hertfordshire EN7

Total Area: 223.1 m² ... 2401 ft²

All measurements are approximate and for display purposes only

- AN IMPECCABLY PRESENTED FOUR DOUBLE BEDROOM FAMILY HOME
- A STUNNING 38'4 X 20'10 KITCHEN / FAMILY / DINING ROOM with SEPARATE UTILITY ROOM
- 24'7 X 11'5 FORMAL LOUNGE
- STUDY
- 16'7 X 14'2 MASTER BEDROOM with 13'0 X 7'10 DRESSING ROOM and EN-SUITE
- SPACIOUS AND ELEGANT FOUR PIECE FAMILY BATHROOM
- BEAUTIFUL LANDSCAPED GARDENS with GENEROUS LAWN AREA
- EXPANSIVE OUTDOOR DINING AREA, IDEAL FOR HOME ENTERTAINING AND ALFRESCO DINING
- A RARE AND SPACIOUS FAMILY HOME WITH STUNNING GARDENS
- OWN DRIVEWAY



- Extensive local knowledge • Professional personal service • Full colour property particulars • Bespoke Marketing
- Major Website Portals • 24 Hour feedback pledge • Latest Technology

25 The Old Building, Bishops College, Churchgate, Hertfordshire, EN8 9XQ • t: 01707 877808 • t: 01992 845 842 • www.barronsresidential.co.uk



Disclaimer: "these property particulars, including floor plans, are set out as a general outline only for guidance and do not constitute any part of an offer or contract. Please note that all measurements above have been taken with a sonic tape measure and therefore may be subject to a small margin of error. A buyer is advised to obtain verification from their solicitor or surveyor. The agent has not tested any apparatus, equipment, fixture and fittings or services and therefore cannot verify that they are in working order or fit for the purpose" All enquiries and negotiations must be carried out through Barrons Residential.