



Janson Close
 Bridgwater, TA6
 £150,000 Freehold

			D
1	1	1	EPC

Wilkie May & Tuckwood

Floor Plan

GROUND FLOOR

1ST FLOOR

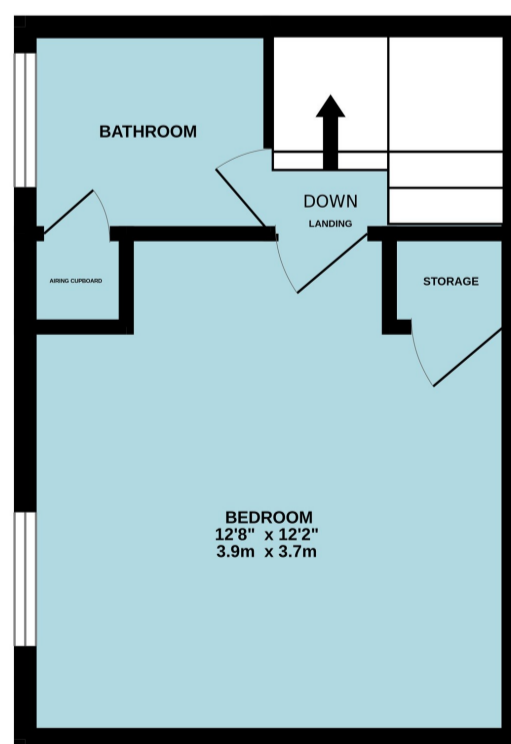
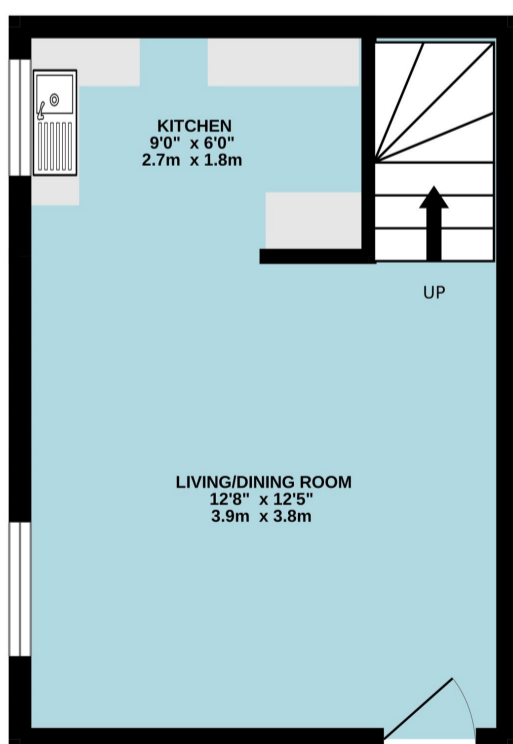

Whilst every attempt has been made to ensure the accuracy of the floorplan contained here, measurements of doors, windows, rooms and any other items are approximate and no responsibility is taken for any error, omission or mis-statement. This plan is for illustrative purposes only and should be used as such by any prospective purchaser. The services, systems and appliances shown have not been tested and no guarantee as to their operability or efficiency can be given.
 Made with Metropix ©2026

Description

Janson Close is a one bedroom back-to-back end terrace property situated on the popular Bower Manor development benefitting from two allocated car parking spaces and a southerly facing rear garden.

- Popular Bower Manor development
- Living/dining room
- Kitchen
- Bedroom
- Bathroom
- South facing rear garden
- Large shed in garden
- Parking for two cars

THE PROPERTY:

The accommodation comprises a living/dining room and a kitchen which has a range of wall and base units. The vendor has elected to leave the washing machine, cooker and fridge/freezer as part of the sale. The living/dining room opens to the rear garden.

To the first floor is a good size bedroom and a family bathroom.

Outside – Directly in front of the property is one parking space and across the road is another allocated parking space. To the rear the south facing garden is predominantly laid to lawn and has side access. A large shed has power connected making it an ideal workshop.

Viewing of this property comes highly recommended as it would make a fantastic first time buyers' house or an investment.

LOCATION:

The property is situated on the east side of Bridgwater with shop close to hand for day to day needs. Allowing good access to junction 23 of the M5 motorway without passing through the town itself. The property is situated approximately 1.5 miles from the town centre that offers an excellent range of facilities including retail, educational and leisure amenities. Main line links via Bridgwater Railway station are readily available. There is also a daily coach service to London Hammersmith from Bridgwater Bus Station.



WM&T

GENERAL REMARKS AND STIPULATION

Tenure: The property is offered for sale Freehold by private treaty.

Construction: Traditional construction.

Services: Mains water, mains electricity, mains drainage, gas fired central heating.

Local Authority: Somerset Council, County Hall, Taunton, Somerset, TA1 4DY

Council Tax Band: A

Broadband Coverage: We understand that there is ultrafast mobile coverage. The maximum available broadband speeds are: 1800Mbps download and 220Mbps upload. We recommend you check coverage on [Mobile and Broadband checker - Ofcom](#)

Mobile Phone Coverage: Voice and data limited with EE, Three, O2 and Vodafone.

Flood Risk: Rivers and sea: Low risk **Surface water:** Very low risk **Reservoirs:** Likely **Groundwater:** Unlikely

We recommend you check the risks on [Check the long term flood risk for an area in England - GOV.UK \(www.gov.uk\)](#)

Planning: Local planning information is available on [Planning Online \(somerset.gov.uk\)](#)



IMPORTANT NOTICE Wilkie May & Tuckwood for themselves and for the vendors of the property, whose agents they are, give notice that: 1. the particulars are intended to give a fair and substantially correct overall description for the guidance of intending purchaser and do not constitute part of an offer or contract. Prospective purchasers and lessees ought to seek their own professional advice. 2. All descriptions, dimensions, areas, reference to condition and necessary permissions for use and occupation and other details are given in good faith, and are believed to be correct, but any intending purchasers should not rely on them as statements or representations of fact, but must satisfy themselves by inspection or otherwise as to the correctness of each of them. 3. No person in the employment of Wilkie May & Tuckwood has any authority to make or give any representations or warranty whatever in relation to this property on behalf of Wilkie May & Tuckwood, nor enter into any contract on behalf of the vendor. 4. No responsibility can be accepted for any expenses incurred by intending purchasers in inspecting properties which have been sold, let or withdrawn. Photographs taken and details prepared in March 2025.

MEASUREMENTS AND OTHER INFORMATION All measurements are approximate. While we endeavour to make our sales particular accurate and reliable, if there is any point which is of particular importance to you, please contact the office and we will be pleased to check the information with you.

Code of Practice for Residential Estate Agents: Effective from 1 August 2011:

8. Financial Evaluation: 8a At the time that an offer has been made and is being considered by the seller, you must take reasonable steps to find out from the prospective buyer the source and availability of his funds for buying the property and pass this information to the seller. Such information will include whether the prospective buyer needs to sell a property, requires a mortgage, claims to be a cash buyer or any combination of these. Such relevant information that is available should be included in the Memorandum of Sale having regard to the provisions of the Data Protection Act. 8b These reasonable steps must continue after acceptance of the offer until exchange of contracts (in Scotland, conclusion of missives) and must include regular monitoring of the prospective buyer's progress in achieving the funds required, and reporting such progress to the seller.

The agent has not tested any apparatus, equipment, fixtures and fittings or services and so cannot verify that they are in working order or fit for their purpose. A Buyer is advised to obtain verification from their solicitor or surveyor. References to the Tenure of the Property are based on information supplied by the Seller. The agent has not had sight of the title documents. A Buyer is advised to obtain verification from their Solicitor.

We routinely refer potential sellers and purchasers to a selection of recommended local solicitors. It is their decision whether to use those services. In making that decision, it should be known that we may receive a payment benefit of not more than £150 plus VAT per transaction.

Tel: 01278 425195

34 St Mary Street, Bridgwater, TA6 3LY



wilkie.co.uk

