



Croft Close, Prenton, CH43 9QN

welcome to

Croft Close, Prenton

Internal Inspection is an absolute MUST.

What a delightful home this is! Tastefully decorated throughout and a credit to its current owners, is this three-bedroom semi-detached property - a perfect family home, with that magical 'home sweet home' feel.



Property Description

Walk in WOW-Factor!

This amazing home is sat on a good-sized plot, lending itself to be a perfect family home, with plenty of space for entertaining friends and family. The property benefits with a driveway at the front via a dropped kerb which is an added bonus for sure! Set in a convenient location not far from the amenities and well placed for local schooling, public transport routes and commuter links. Interior: welcoming hallway, spacious lounge and dining room, downstairs WC and a fitted kitchen.

The first floor there are three bedrooms and bathroom. Complete with UPVC double glazing and gas central heating system. Exterior: good-sized garden, off road parking and a garage. Internal inspection is recommended to avoid disappointment.

Entrance Porch

Double-glazed composite door and double-glazed window to the front, and radiator.

Downstairs Cloakroom

Tiled cloakroom comprising WC and wash hand basin. medicine cabinet and double-glazed window to the front.

Lounge

19' 10" x 9' 9" (6.05m x 2.97m)

Double-glazed composite door to the front, double-glazed patio doors to the rear and double-glazed window to the side. Two radiators, electric fire and storage under stairs.

Kitchen

9' 9" x 8' 4" (2.97m x 2.54m)

Fitted kitchen comprising wall and base cupboards, sink and drainer unit and work surfaces. Electric oven, gas hob and dishwasher. Central heating boiler and radiator.

First Floor Landing

Double-glazed window to the side and loft access.

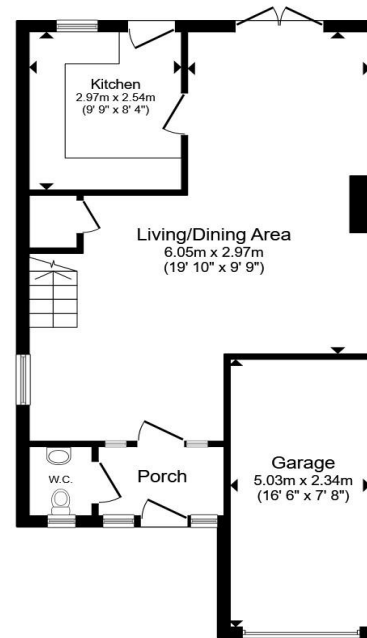

Ground Floor

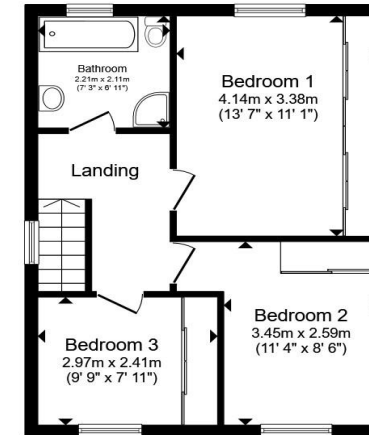

First Floor

Total floor area 100.4 m² (1,080 sq.ft.) approx

This floor plan is for illustrative purposes only. It is not drawn to scale. Any measurements, floor areas (including any total floor area), openings and orientation are approximate. No details are guaranteed, they cannot be relied upon for any purpose and they do not form part of any agreement. No liability is taken for any error, omission or misstatement. A party must rely upon its own inspection(s). Powered by www.propertybox.io



Bedroom One

13' 7" x 11' 1" (4.14m x 3.38m)

Double-glazed window to the rear, radiator and built-in wardrobes.

Bedroom Two

11' 4" x 8' 6" (3.45m x 2.59m)

Double-glazed window to the front, radiator and built-in wardrobes.

Bedroom Three

9' 9" x 7' 11" (2.97m x 2.41m)

Double-glazed window to the front, radiator and built-in wardrobes.

Bathroom

Four-piece tiled bathroom comprising bath with mixer taps, shower cubicle, vanity sink unit and WC. Radiator and medicine cabinet. Extractor fan and double-glazed window to the rear.

Outside

With rear garden.

Rear Garden

Rear garden with views across to North Wales comprising Indian stone flagging, lawn, garden borders and stone areas.



view this property online jonesandchapman.co.uk/Property/PTN116651



welcome to

Croft Close, Prenton

- Three Bedroom Semi Detached House
- Lounge / Diner
- Kitchen
- Downstairs WC
- Family Bathroom

Tenure: Freehold EPC Rating: C
Council Tax Band: C

£270,000



Please note the marker reflects the
postcode not the actual property

view this property online jonesandchapman.co.uk/Property/PTN116651



Property Ref:
PTN116651 - 0003

1. MONEY LAUNDERING REGULATIONS Intending purchasers will be asked to produce identification documentation at a later stage and we would ask for your co-operation in order that there is no delay in agreeing the sale. 2. These particulars do not constitute part or all of an offer or contract. 3. The measurements indicated are supplied for guidance only and as such must be considered incorrect. Potential buyers are advised to recheck measurements before committing to any expense. 4. We have not tested any apparatus, equipment, fixtures or services and it is in the buyers interest to check the working condition of any appliances. 5. Where an EPC, or a Home Report (Scotland only) is held for this property, it is available for inspection at the branch by appointment. If you require a printed version of a Home Report, you will need to pay a reasonable production charge reflecting printing and other costs. 6. We are not able to offer an opinion either written or verbal on the content of these reports and this must be obtained from your legal representative. 7. Whilst we take care in preparing these reports, a buyer should ensure that his/her legal representative confirms as soon as possible all matters relating to title including the extent and boundaries of the property and other important matters before exchange of contracts.

jones & chapman



0151 608 2287



Prenton@jonesandchapman.co.uk



349 Woodchurch Road, Prenton, PRENTON,
Merseyside, CH42 8PE



jonesandchapman.co.uk