



2 Christchurch Court, Christchurch Road
Norwich, Norfolk, NR2 2AG

BROWN & CO



2 Christchurch Court, Christchurch Road, Norwich, Norfolk, NR2 2AG

An outstanding detached four bedroom house with garage, parking and expansive gardens, positioned in the heart of the city, within walking distance to excellent schooling and amenities.

Acreage – 0.35 acres

£750,000



DESCRIPTION

No. 2 Christchurch Court comprises a delightful property situated within a small and established development comprising of only four properties, within one of the most sought after locations in the city. The property provides well-arranged accommodation on two floors with all rooms linking in well with one another, and there is scope to improve/extend subject to the necessary consents.

The house has been occupied by the same owners for the last 40 years and is a rare offering, being constructed of brick elevations under a pitched main roof. The accommodation is spacious with the house being approached at the side under the car port into the entrance hall, of which provides access to the principal ground floor rooms. All rooms are light and airy briefly comprising a study, sitting room with access out into the gardens via patio doors, dining room accessed off the sitting room in an open plan arrangement, garden room, cloakroom, kitchen and utility room.

On the first floor there are four bedrooms and a family bathroom positioned off the landing. The principal bedroom enjoys an ensuite shower room.

To the outside the gardens and grounds act as a major feature of the whole and amount to 0.35 acres (stms). No.2 is approached from Christchurch Road into Christchurch Court and the property

is positioned to the left hand side via a shared drive serving four properties with the drive leading up to the garage and car port with parking available for a number of vehicles.

The main gardens are at the rear and side of the house and are predominantly lawned and including fine parkland trees (including a sequoia, and a cedar) extensive lawns and a paved area for entertaining. This is a rare opportunity to live close to Norwich city centre while having a real sense of nature in the garden.

The location is a relevant factor here and this truly outstanding spot, within close proximity to highly regarded independent schools and central Norwich amenities will be of great interest to a wide variety of buyers.

Services – Mains water, mains drainage, mains electricity, gas central heating

Local authority – Norwich City Council. Council tax band – G

LOCATION

The property occupies an outstanding and highly sought-after position on Christchurch Road, one of Norwich's most established and desirable residential areas. The location is particularly well regarded for its proximity to excellent schooling, being within easy reach of Town Close School and Norwich High School for Girls,

together with convenient access to Norwich city centre, Eaton Park, and a range of local amenities. The area is characterised by attractive period and modern residential dwellings and benefits from good transport links.

DIRECTIONS

Proceed out of Norwich on the Newmarket Road and turn right into Christchurch Road. The turning for Christchurch Court is on the left hand side.

AGENT'S NOTES:

- (1) The photographs shown in this brochure have been taken with a camera using a wide angle lens and therefore interested parties are advised to check the room measurements prior to arranging a viewing.
- (2) Intending buyers will be asked to produce original Identity Documentation and Proof of Address before solicitors are instructed.

VIEWING Strictly by prior appointment through the selling agents' Norwich Office. Tel: 01603 629871





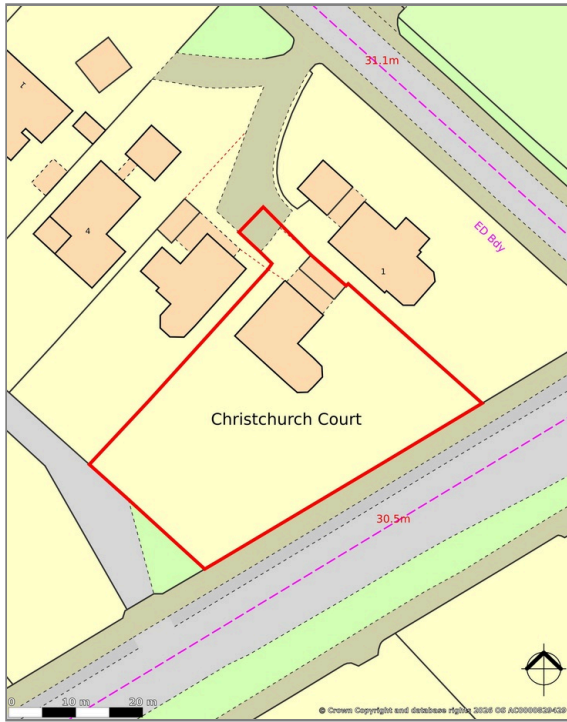

Christchurch Road, Norwich, NR2

Approximate Area = 2047 sq ft / 190.1 sq m

Garage = 167 sq ft / 15.5 sq m

Total = 2214 sq ft / 205.6 sq m

For identification only - Not to scale

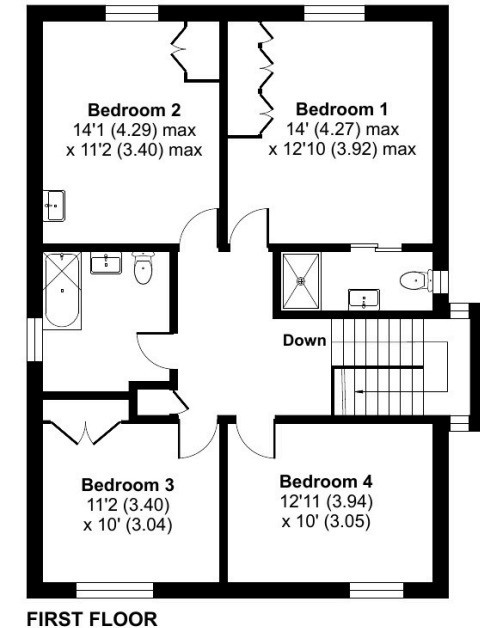
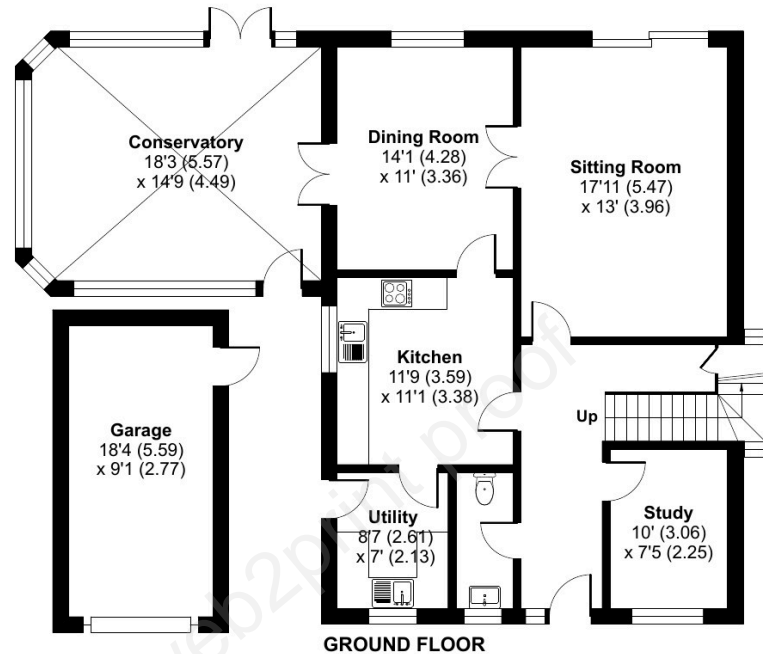

Score	Energy rating	Current	Potential
92+	A		
81-91	B		
69-80	C	73 C	78 C
55-68	D		
39-54	E		
21-38	F		
1-20	G		

Floor plan produced in accordance with RICS Property Measurement 2nd Edition, Incorporating International Property Measurement Standards (IPMS2 Residential). © ncthecom 2026. Produced for Brown & Co. REF: 1405929

IMPORTANT NOTICES

Brown&Co for themselves and for the Vendors or Lessors of this Property give notice that: 1. These particulars are intended to give a fair and accurate general outline only for the guidance of intending Purchasers or Lessees and they do not constitute an offer or contract or any part of an offer or contract. 2. All descriptions, dimensions, references to condition and other items in these Particulars are given as a guide only and no responsibility is assumed by Brown&Co for the accuracy of individual items. Intending Purchasers or Lessees should not rely on them as statements or representations of fact and should satisfy themselves as to the correctness of each item by inspection or by making independent enquiries. In particular, dimensions of land, rooms or buildings should be checked. Metric/imperial conversions are approximate only. 3. Intending Purchasers or Lessees should make their own independent enquiries regarding use or past use of the property, necessary permissions for use and occupation, potential uses and any other matters affecting the property prior to purchase. 4. Brown&Co, and any person in its employ, does not have the authority, whether in these Particulars, during negotiations or otherwise, to make or give any representation or warranty in relation to this property. No responsibility is taken by Brown&Co for any error, omission of mis-statement in these particulars. 5. No responsibility can be accepted for any costs or expenses incurred by intending Purchasers or Lessees in inspecting the property, making further enquiries or submitting offers for the Property. 6. All prices are quoted subject to contract and exclusive of VAT, except where otherwise stated. 7. In the case of agricultural property, intending purchasers should make their own independent enquiries with the RPA as to Basic Payment Scheme eligibility of any land being sold or leased. 8. Brown&Co is the trading name of Brown&Co - Property and Business Consultants LLP. Registered Office: The Atrium, St Georges St, Norwich NR3 1AB. Registered in England and Wales. Registration Number OC302092. Particulars Dated February 2026. Ref. 067061

Brown&Co
The Atrium | St George's Street | Norwich | NR3 1AB
T 01603 629871
E norwich@brown-co.com

BROWN & CO
Property and Business Consultants