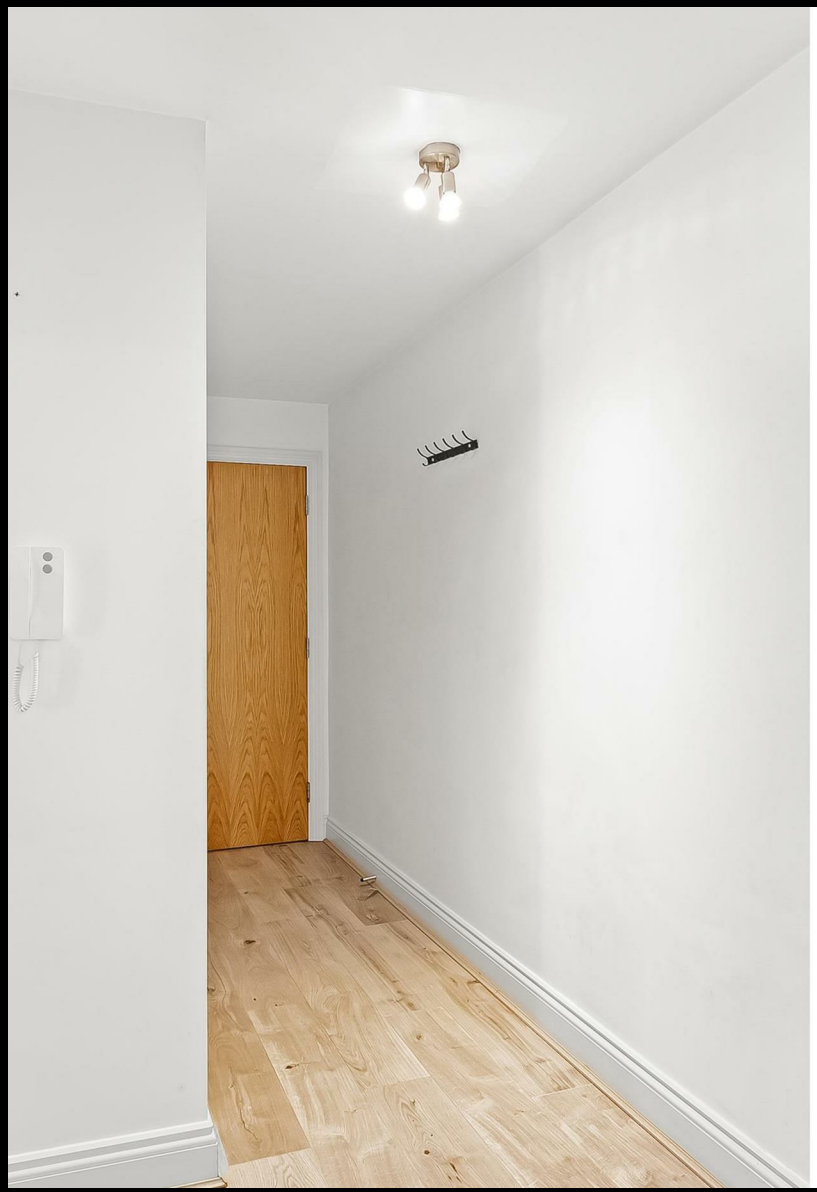

MONOCHROME | HOMES

£1,300 Per month

Lion Green Road, Coulsdon, CR5 2BS

Property Summary

OVERVIEW

Nestled on the charming Lion Green Road in Coulsdon, this delightful park home offers a unique opportunity for those seeking a tranquil lifestyle. Spanning an impressive 463 square feet, this property was thoughtfully constructed in 2013, ensuring modern comforts and a contemporary design.

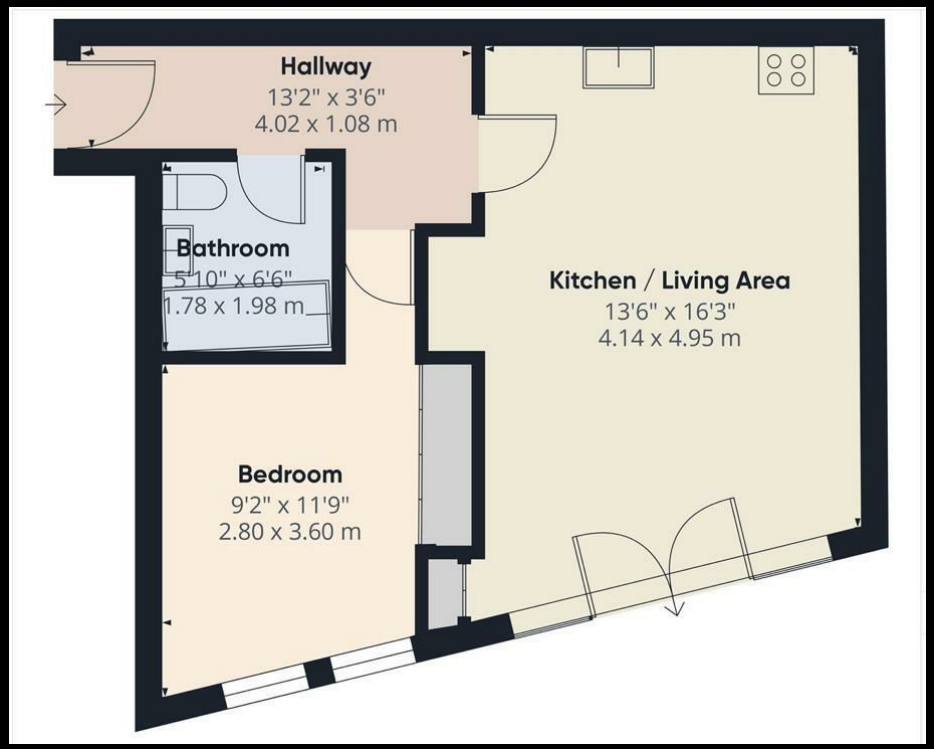

DISCLAIMER

"These details are prepared as a general guide only, and should not be relied upon as a basis to enter into a legal contract, or to commit expenditure. An interested party should consult their own surveyor, solicitor or other professionals before committing themselves to any expenditure or other legal commitments.

If any interested party wishes to rely upon any information from the agent, then a request should be made and specific written confirmation can be provided. The Agent will not be responsible for any verbal statement made by any member of staff, as only a specific written confirmation should be relied upon. The Agent will not be responsible for any loss other than when specific written confirmation has been requested."

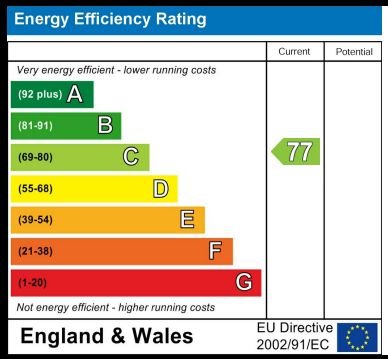

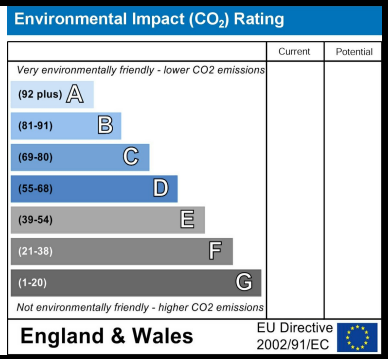

MONOCHROME HOMES CATERHAM
MONOCHROME HOMES COULSDON
T: 01737 400 096 | E: HELLO@MONOCHROMEHOMES.CO.UK | MONOCHROMEHOMES.CO.UK

MONOCHROME | HOMES