

Medwin Street, London

London

Guide Price £325,000

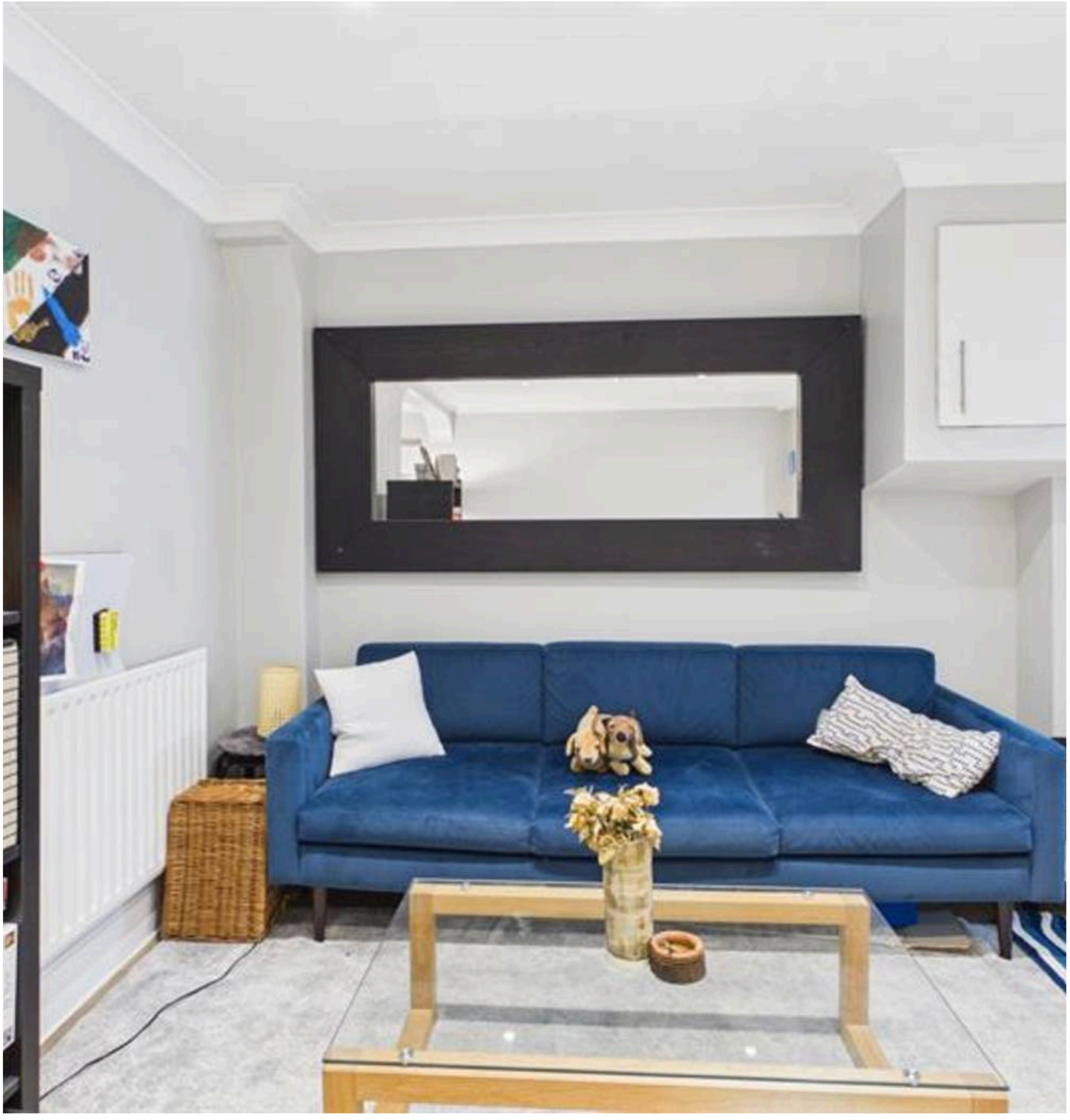

2d Medwin Street

London

Beautifully presented one-bedroom ground-floor flat on Medwin Street, SW4, with modern interiors, private courtyard, spacious reception and excellent Clapham location near transport and amenities.

Tenure: Share of Freehold

- Modern Throughout
- Fantastic Location
- Large One Bedroom Flat
- Spacious Reception
- Private Courtyard
- EPC Rating - C





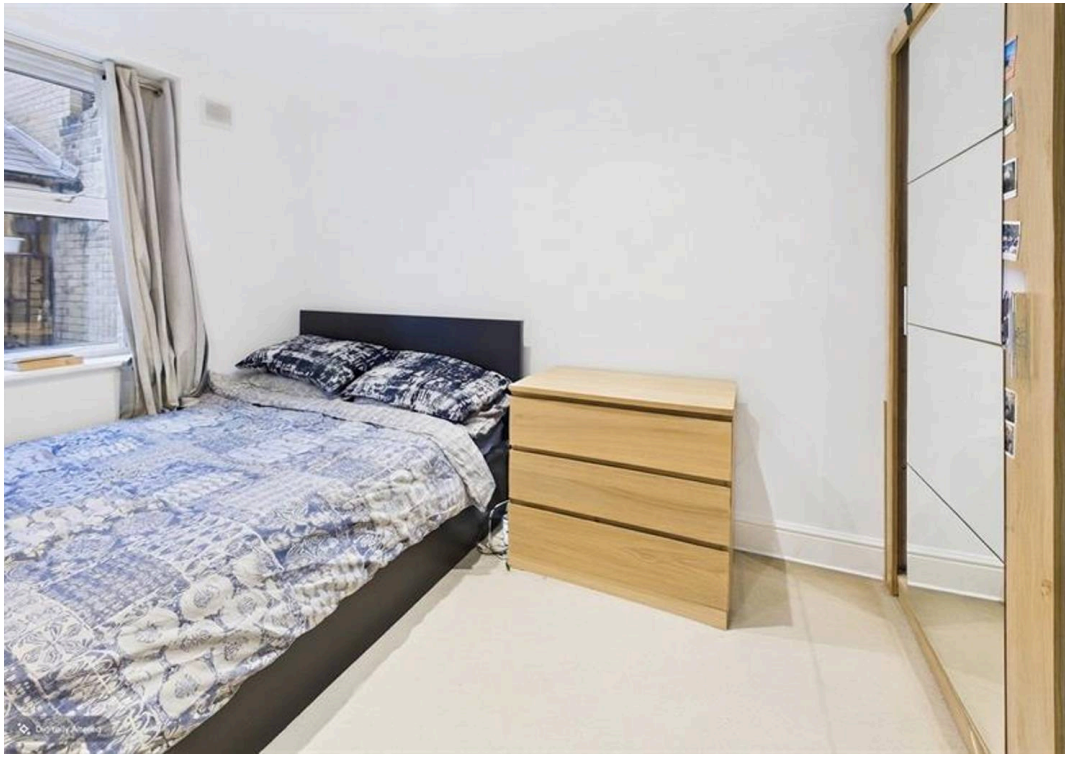

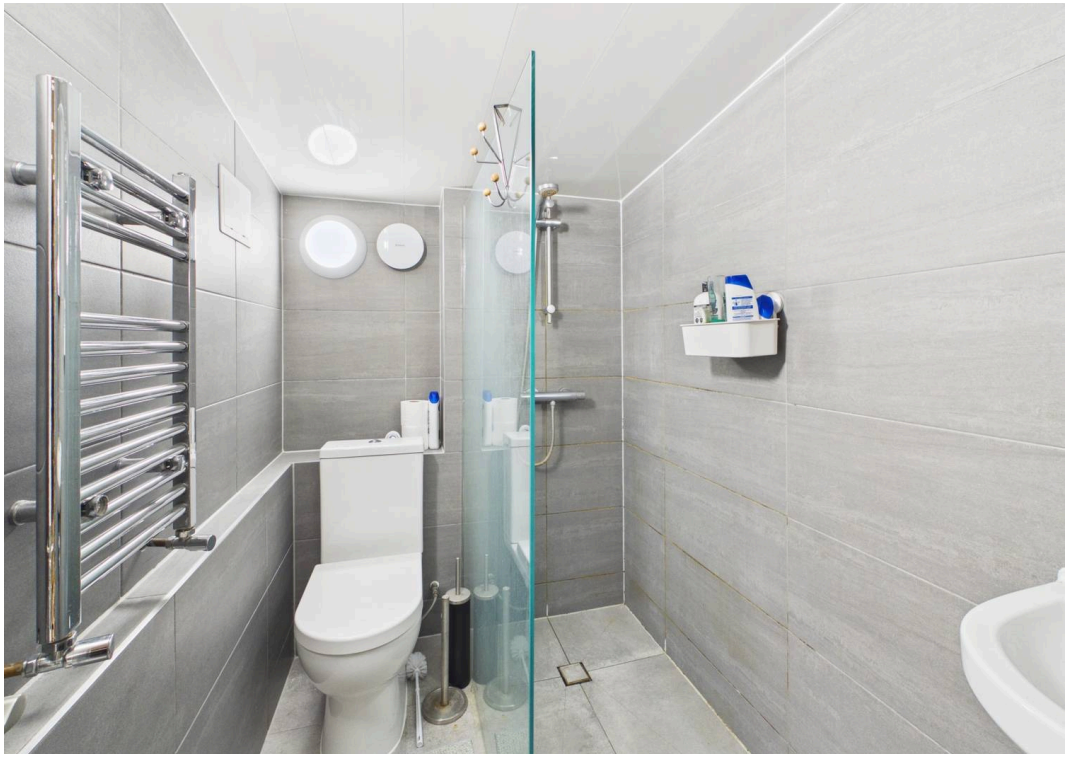









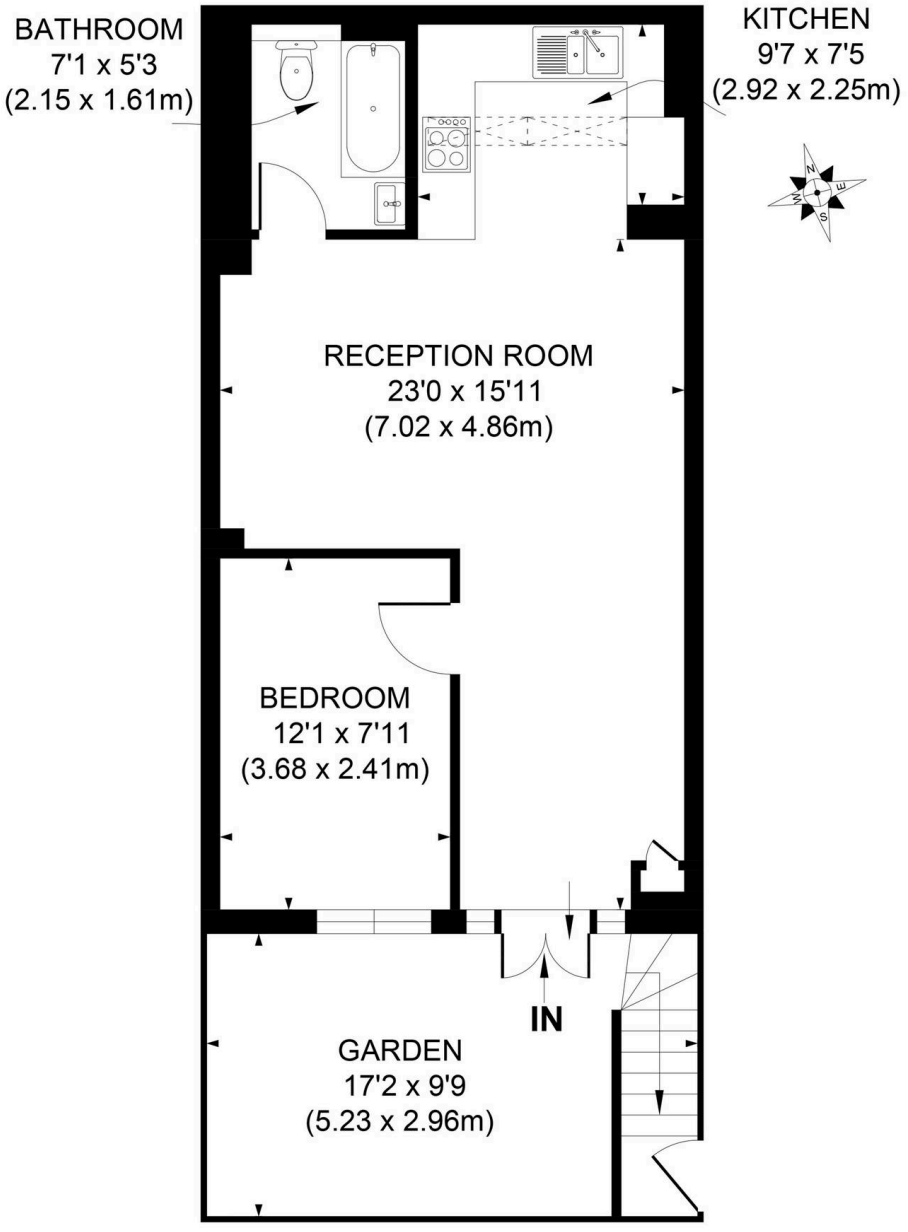

LOWER GROUND FLOOR

APPROX. GROSS INTERNAL FLOOR AREA 484 SQ FT / 45.05 SQ M

Illustration for identification purpose only, not to scale
All measurements are maximum, and includes wardrobes and window bays where applicable
Prepared by Pixangle ©. Tel 020 8870 2118



Samuel Estates

Samuel Estates, 45 Bedford Hill - SW12 9EY

02086734666 • hello@samuelestates.com • http://www.samuelestates.com/

samuel estates

YOUR PROPERTY • **OUR** BUSINESS