

Open 2026 - Manor Road, Churchtown - Sleeps 10
Weekly Rental Of £13,000

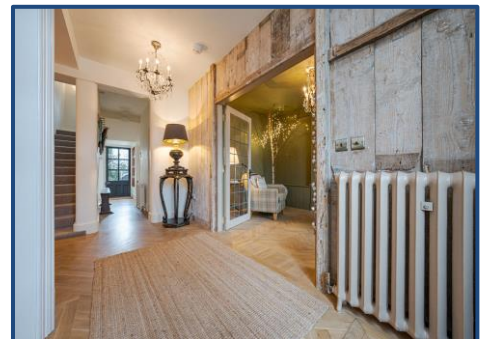

Sales

T: 01704 550048

E: sales@ajestateagents.co.uk

naea | propertymark

PROTECTED

Rentals

T: 01704 543434

E: rentals@ajestateagents.co.uk

arla | propertymark

PROTECTED

Property Management

T: 01704 545800

E: pm@ajestateagents.co.uk



**The Property
Ombudsman**

Property Features

- Open 2026 Accommodation
- Fourteen Minute Drive from Royal Birkdale Golf Club
- Prime Churchtown Location
- Five Elegant Bedrooms
- Two Full Bathrooms
- Four Reception Spaces
- Historic Georgian Manor Home
- Premium Comfort & Convenience



Property Description

Exclusive Georgian Manor Stay for The Open 2026 – Minutes from Royal Birkdale Anthony James proudly presents a rare opportunity to reside in a newly refurbished, historically significant detached Georgian manor house, formerly home to the distinguished Bold and Hesketh families. Just 14 minutes (4.5 miles) from the world-renowned Royal Birkdale Golf Club, this exceptional residence offers an elegant and private retreat for guests attending The Open Championship 2026. Beautifully restored and thoughtfully styled with continental influences, the home blends timeless eighteenth-century character with modern luxury. Spanning three generous floors, the property features five well-appointed bedrooms, offering a mix of double and king-sized accommodation across two levels. Two beautifully finished full bathrooms serve the upper floors, providing comfort and convenience for families or larger groups. At the heart of the home is a stunning extended kitchen and dining space, fully equipped with modern appliances and designed for sociable gatherings. An inviting alcove leads through to a cosy yet sophisticated lounge, while French doors flood the space with natural light and open onto a beautifully landscaped garden. The expansive lawn, new patio, and quality outdoor furnishings create the perfect alfresco setting for summer entertaining during The Open. The property boasts four reception areas, including the spacious kitchen-diner, an elegant formal lounge, a ground floor office, and a charming second-floor retreat. These versatile spaces allow guests to enjoy both privacy and sociable moments throughout their stay. Ideally positioned just moments from the picturesque Churchtown Village known for its cobbled streets, boutique cafés, traditional pubs, and charming cottages. The home is also close to the tranquil Botanic Gardens, offering peaceful walks away from the Championship crowds. Additional amenities include high-speed WiFi throughout, smart TVs in the lounges, and private off-road parking for multiple vehicles. Tailored check-in and check-out arrangements are available to ensure a seamless and stress-free stay. Whether you are attending The Open 2026 or seeking an exceptional short-term escape, this beautifully appointed Georgian manor promises style, comfort, and convenience in one of Churchtown's most desirable locations.

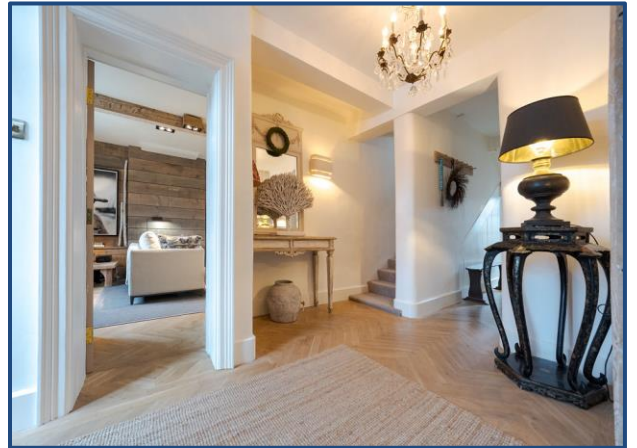

Sales

T: 01704 550048

E: sales@ajestateagents.co.uk



Rentals

T: 01704 543434

E: rentals@ajestateagents.co.uk

Property Management

T: 01704 545800

E: pm@ajestateagents.co.uk



The Property Ombudsman



naea | propertymark

PROTECTED

Sales

T: 01704 550048

E: sales@ajestateagents.co.uk

ar|a | propertymark

PROTECTED

Rentals

T: 01704 543434

E: rentals@ajestateagents.co.uk

Property Management

T: 01704 545800

E: pm@ajestateagents.co.uk



The Property Ombudsman



naea | propertymark
PROTECTED

Sales
T: 01704 550048
E: sales@ajestateagents.co.uk

arla | propertymark
PROTECTED

Rentals
T: 01704 543434
E: rentals@ajestateagents.co.uk

Property Management
T: 01704 545800
E: pm@ajestateagents.co.uk



The Property
Ombudsman

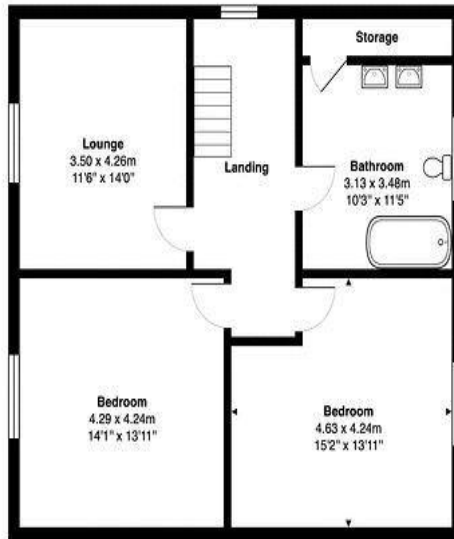

Second Floor

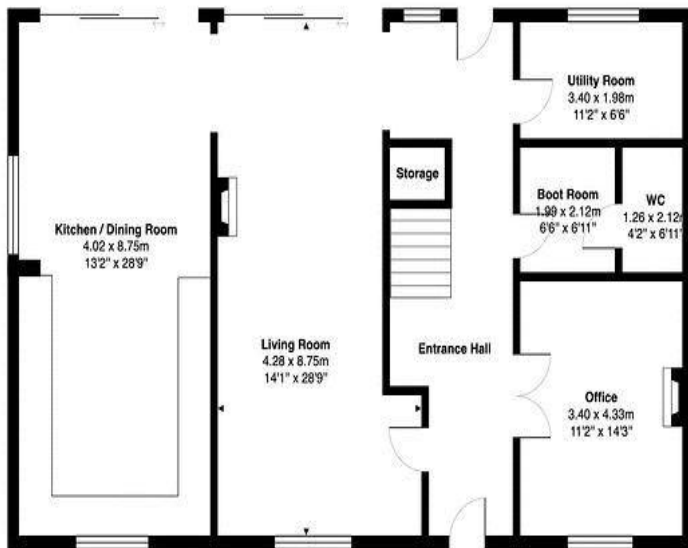

Ground Floor

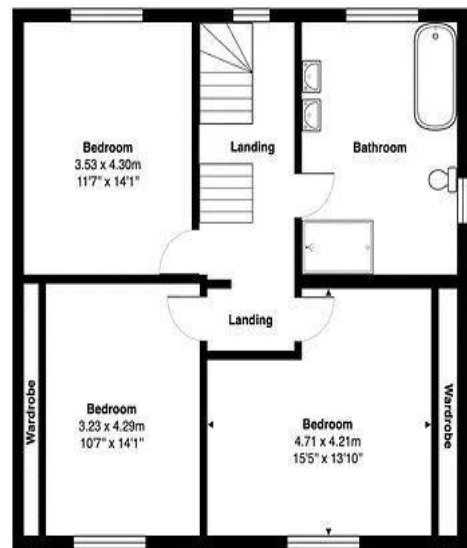

First Floor

Manor Road, Southport, PR9 7LE
 Total Area: 279.6 m² ... 3010 ft²

All measurements are approximate and for display purposes only

Disclaimer: Interested parties should satisfy themselves, by inspection or otherwise as to the accuracy of the description given and any floor plans shown in these property details. All measurements, distances and areas listed are approximate. Fixtures, fittings and other items are included unless specified in these details.



Sales
 T: 01704 550048
 E: sales@ajestateagents.co.uk



Rentals
 T: 01704 543434
 E: rentals@ajestateagents.co.uk

Property Management
 T: 01704 545800
 E: pm@ajestateagents.co.uk



The Property Ombudsman