

LET PROPERTY PACK

INVESTMENT INFORMATION

Stillwater Drive,
Manchester, M11

225437845

 www.letproperty.co.uk





Property Description

Our latest listing is in Stillwater Drive, Manchester, M11

This property has a potential to rent for **£1,200** which would provide the investor a Gross Yield of **9.3%** if the rent was increased to market rate.

For investors that are looking for a reliable long term investment, this property is perfected as it's in a great location with easy access to amenities and is able to command a brilliant rental return.

Don't miss out on this fantastic investment opportunity...



Stillwater Drive,
Manchester, M11

225437845



Property Key Features

2 Bedrooms

1 Bathroom

Spacious Living Spaces

**Fitted Kitchen with Dining
Spaces**

Factor Fees: £208.33 PM

Ground Rent: £0.10 PM

Lease Length: 229 years

Market Rent: £1,200

Lounge



Kitchen



Bedrooms

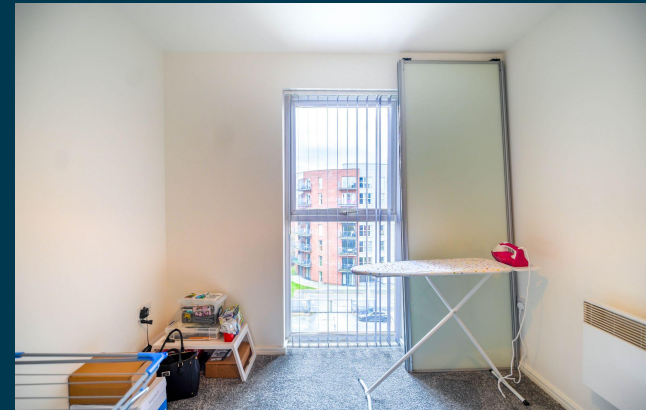
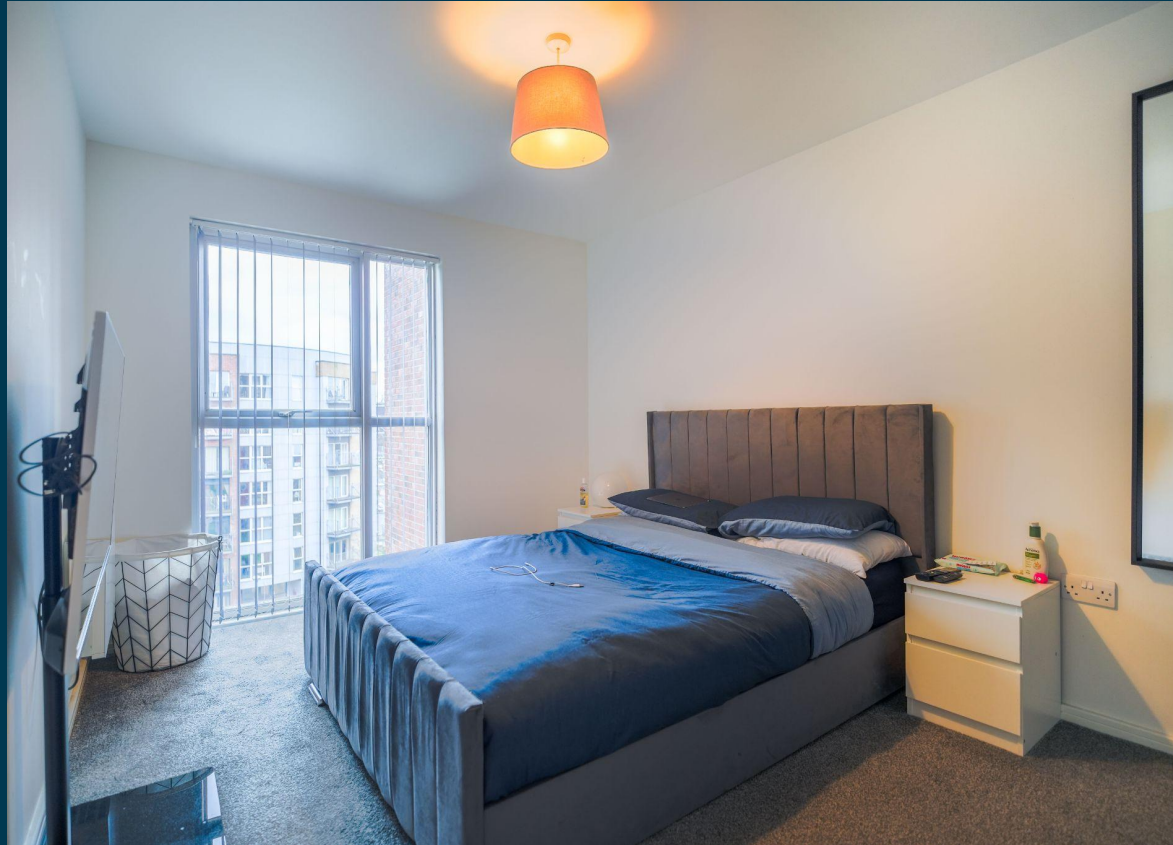

Bathroom



Exterior





Figures based on assumed purchase price of £155,000.00 and borrowing of £116,250.00 at 75% Loan To Value (LTV) and an estimated 5% fixed term interest rate.

ASSUMED PURCHASE PRICE

£ 155,000.00

25% Deposit	£38,750.00
SDLT Charge	£8,350
Legal Fees	£1,000.00
Total Investment	£48,100.00

Projected Investment Return



Our industry leading letting agency **Let Property Management** can provide advice on achieving full market rent.



Returns Based on Rental Income	£1,200
Mortgage Payments on £116,250.00 @ 5%	£484.38
Est. Building Cover (Insurance)	£15.00
Approx. Factor Fees	£208.33
Ground Rent	£0.10
Letting Fees	£120.00
Total Monthly Costs	£827.81
Monthly Net Income	£372.20
Annual Net Income	£4,466.34
Net Return	9.29%

Return **Stress Test** Analysis Report



If the tenant was to leave and you missed 2 months of rental income

Annual Net Income **£2,066.34**
Adjusted To

Net Return **4.30%**

If Interest Rates increased by 2% (from 5% to %)

Annual Net Income **£2,142.54**
Adjusted To

Net Return **4.45%**

Sale Comparables Report



This report shows comparable sold properties in the area using Land Registry sold information. There are comparable properties in the area selling for as much as £170,000.



£170,000

2 bedroom apartment for sale

+ Add to report

3 Stillwater, Manchester, M11

NO LONGER ADVERTISED

SOLD STC

Marketed from 8 Nov 2024 to 16 Jul 2025 (249 days) by Bentley Hurst, Manchester



£165,000

2 bedroom apartment for sale

+ Add to report

Apartment 19, 6 The Waterfront

NO LONGER ADVERTISED

SOLD STC

Marketed from 6 Jun 2022 to 3 Dec 2022 (179 days) by Hannon Holmes Limited, Bolton

Rent Comparables Report



This property is situated in a high demand rental area with rents achieving as much as £1,250 based on the analysis carried out by our letting team at **Let Property Management**.



£1,250 pcm

2 bedroom flat

+ Add to report

3 Stillwater Drive, Sports City, Openshaw, Manchester, M11

CURRENTLY ADVERTISED

Marketed from 21 Mar 2026 by Thornley Groves, Manchester Southern Gateway



£1,195 pcm

2 bedroom apartment

+ Add to report

Stillwater Drive, Manchester

NO LONGER ADVERTISED

LET AGREED

Marketed from 31 Jul 2025 to 11 Sep 2025 (41 days) by Hunters, Manchester



Stillwater Drive, Manchester, M11

225437845



www.letproperty.co.uk

Interested in this
property investment?

Call us on
0141 478 0985

Let Property is not liable for any inaccuracies within this investment pack. All information was provided by the property seller or by a 3rd party RICS Chartered Surveyor.



LETPROPERTY