



## 63 Sycamore Road, Barlby, Selby, YO8 5XA

Video Tour | Maisonette Property | One Bedroom | Allocated Off Street Parking | Electric Heating | Spiral Staircase | Ideal For First Time Buyers | Viewing Highly Recommended

- Maisonette Property
- Electric Heating
- Council Tax Band - A
- Viewing Highly Recommended
- One Bedroom
- Freehold Property
- Popular Village Location
- Allocated Off Street Parking
- EPC Rating - D
- Ideal For First Time Buyers

**Asking Price £120,000**



Jigsaw Move are pleased to present this delightful one-bedroom maisonette nestled on Sycamore Road in the charming village of Barlby, Selby. The property presents an excellent opportunity for first-time buyers. Built in 1980, the property boasts a compact yet functional layout, encompassing 538 square feet of living space.

Upon entering, you are greeted by a welcoming reception room that offers a perfect setting for relaxation or entertaining guests. The unique spiral staircase adds a touch of character and elegance, leading you to the first floor. The cosy bedroom, which provides a peaceful retreat at the end of the day. The property also features a well-appointed bathroom, ensuring convenience and comfort.

Electric heating throughout the home ensures a warm atmosphere during the cooler months, making it a snug haven. The allocated off-street parking for one vehicle is an added benefit, providing ease and security for your transport needs.

The property is situated within the desirable village of Barlby which hosts a range of local amenities a general grocery store, pharmacy, New Inn public house, a library, a late 19th Century Church, Barlby Community Primary School and Barlby High School. The development is minutes away from the A63 giving good road links to the A19, M62 and A1. Great regular bus service from Barlby to York & Selby and excellent rail links from Selby, York and Leeds.

This charming house is ideally suited for those looking to step onto the property ladder, offering a blend of comfort and practicality in a friendly community. With its appealing features and prime location, this property is not to be missed. Whether you are a first-time buyer or seeking a quaint residence, this home on Sycamore Road is ready to welcome you.

## **GROUND FLOOR ACCOMMODATION**

**Lounge/Diner 13'5" x 15'8" (4.09m x 4.78m)**

**Kitchen 5'6" x 6'3" (1.68m x 1.90m)**

## **FIRST FLOOR ACCOMMODATION**

**Landing**

**Bedroom 12'9" x 8'1" (3.89m x 2.47m)**

**Bathroom 5'5" x 5'1" (1.66m x 1.55m)**

## **EXTERNAL**

**Outside Storage**

## **ANTI-MONEY LAUNDERING (AML) CHECKS**

In line with AML regulations, we use Thirdfort to complete ID verification checks for all buyers. A fee is associated with this service.

For further information, please contact our branch:

01757 241123

[info@jigsawmove.co.uk](mailto:info@jigsawmove.co.uk)

## **COUNCIL TAX**

Please note that the council tax band for the property has either been advised by the owner or we have sought from online resources. Whilst we endeavour to ensure our details are accurate and reliable, we strongly advise to make further enquiries before continuing.

## **HEATING AND APPLIANCES**

The heating system and any appliances (including Burglar Alarms where fitted) mentioned in this brochure have not been tested by Jigsaw. The mention of any appliances and/or services within these particulars does not imply that they are in full and efficient working order.

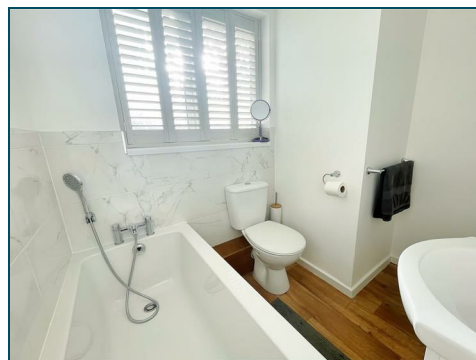

## MAKING AN OFFER

In order to comply with the Estate Agents (Undesirable Practises) Order 1991, Jigsaw Move is required to verify the status of any prospective purchaser. This includes a financial standing of that purchaser and their ability to exchange contracts. To allow us to comply with this order and before recommending acceptance of any offers, and subsequently making the property 'SOLD stc' each prospective purchaser will be required to demonstrate to 'Jigsaw Move' that they are financially able to proceed with the purchase of the property.

## MEASUREMENTS

These approximate room sizes are only intended as general guidance. You must verify the dimensions carefully before ordering carpets or any built in furniture.

All measurements have been taken using a laser distance metre or sonic tape measure and therefore may be subject to a small margin of error.

## OPENING HOURS

Monday – Friday 9.00am to 5.00pm Saturday – 9.00am – 1.00pm

## PROPERTY DETAILS

Whilst we endeavour to make our property details are accurate and reliable, if there is any point which is of particular importance to you, please contact us and we will be pleased to check the information. Do so particularly if contemplating travelling some distance. These particulars are issued in good faith but do not constitute representations of fact or form part of any offer or contract. The matters referred to in these particulars should be independently verified by prospective buyers. Neither Jigsaw nor any of its employees or agents has any authority to make or give any representation or warranty whatsoever in relation to this property. In the area of Yorkshire and The Humber flood plains have been identified and coal mining has been carried out in the past in specific areas, therefore, we strongly advise that any prospective purchaser instructs an appropriate qualified person for the purposes of conveyancing to carry out searches on the property which include a local search with the Local Authority, a water and drainage search, an environmental search and a Chancel Repair Liability search. We also advise in certain cases other searches may be required such as a Coal Mining Search, Commons Registration Search which relates to Common Land, a Flood Search or a Planning Search. We would recommend that all the information that Jigsaw provide regarding this advertised property is verified by you or your legal representative. We do not inspect deeds and therefore any references or covenants etc need to be confirmed.

## VIEWINGS

Strictly by appointment with the sole agents by contacting 01757 241123. If there is any point of particular importance to, that we will be pleased to provide additional information or to make any further enquiries. We will also confirm that the property remains available. This is particularly important if you are travelling some distance to view the property. A full copy of the EPC for the property is available upon request.

## WINDOWS

Compliance with FENSA Building Regulations has not been sought by Jigsaw Move.

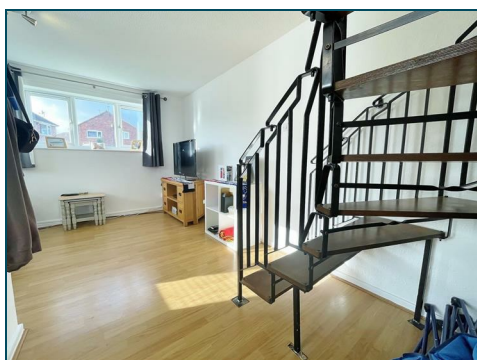

## Ground Floor

Approx. 20.0 sq. metres (214.9 sq. feet)

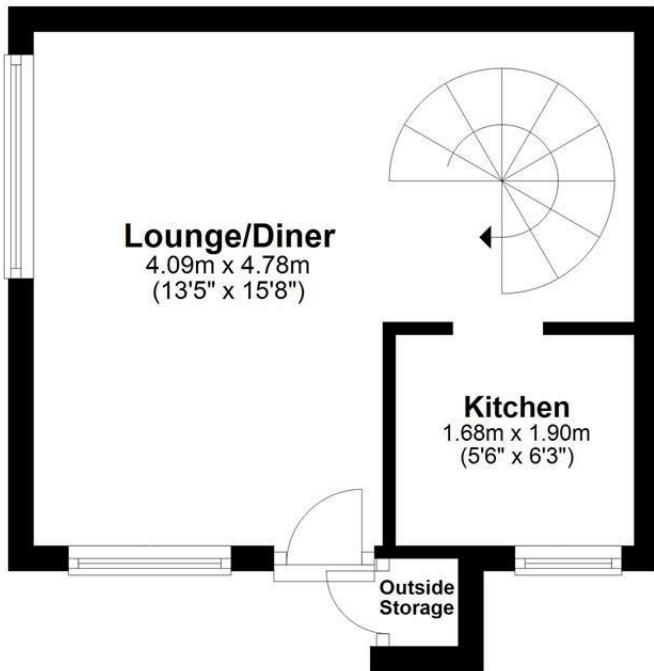

## First Floor

Approx. 19.6 sq. metres (211.3 sq. feet)

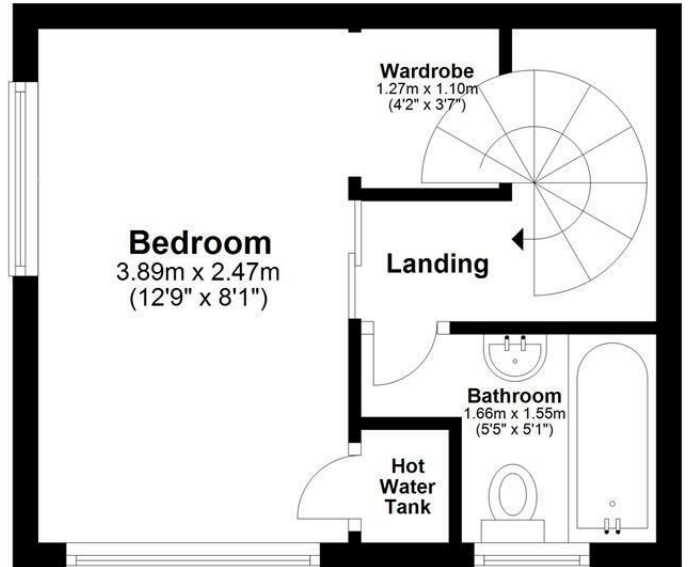

Total area: approx. 39.6 sq. metres (426.2 sq. feet)

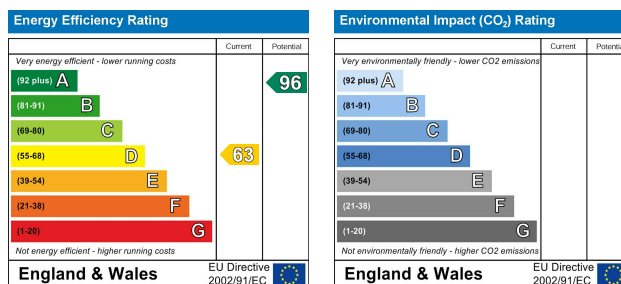

**safeagent**

11 Finkle Street, Selby, North Yorkshire, YO8 4DT

info@jigsawmove.co.uk | www.jigsawmove.co.uk | info@jigsawletting.co.uk | www.jigsawletting.co.uk

Jigsaw Move : 08975826 VAT: 215610542 | Jigsaw Letting : 07385709 VAT: 847215227

