Location:

Petersfield Road is a quiet, tree-lined street on the sought-after Acton/Chiswick border, providing easy access to the amenities of Chiswick High Road, Acton High Street, and Churchfield Road.

Key points:

- One bedroom
- Ground floor flat
- Own front entrance
- Private rear garden
- Long lease

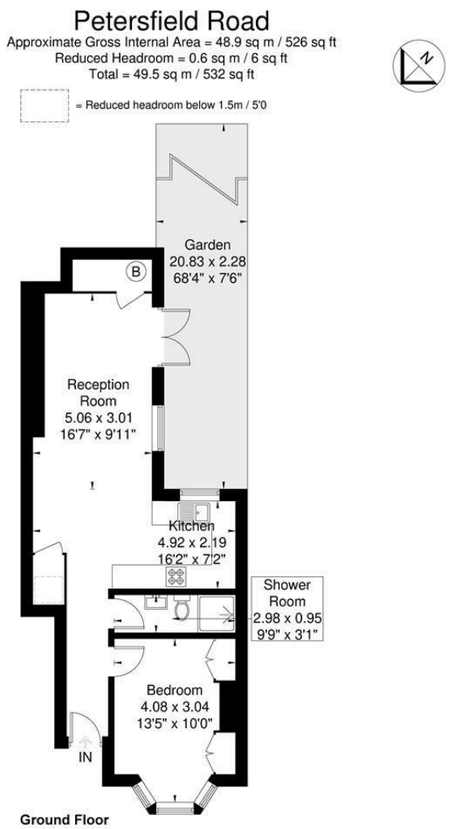

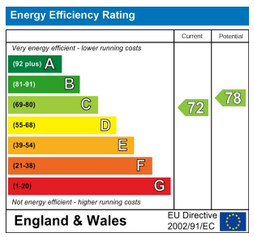

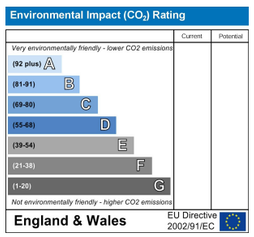

Do Better:

Acton
sales@astonrowe.co.uk

57-59 Churchfield Road,
Acton, London, W3 6AY

020 8992 3600

£415,000

Petersfield Road, London W3 8NY

1 Reception Rooms
1 Bedrooms
1 Bathrooms

A spacious and light-filled one-bedroom ground-floor garden flat situated on a peaceful residential street on the Acton / Chiswick border.

This charming period conversion offers a good sized master bedroom, modern bathroom, a newly fitted kitchen, and an open-plan dining/reception area.

Additional benefits include a private garden and ample storage throughout.

Petersfield Road is a quiet, tree-lined street on the sought-after Acton/Chiswick border, providing easy access to the amenities of Chiswick High Road, Acton High Street, and Churchfield Road.

The property is conveniently located near excellent transport links and green spaces. Southfield Recreation Ground's green spaces are just moments away, along with local amenities on Acton Lane. The vibrant selection of shops, bars, and restaurants on Chiswick High Road is also within easy reach. For transport links, Chiswick Park Tube Station is just over three-quarters of a mile away, while South Acton Overground Station is less than half a mile away.

The current owner says:

The property is in a fantastic location for the local shops, schools, parks and transport links.

What's better:
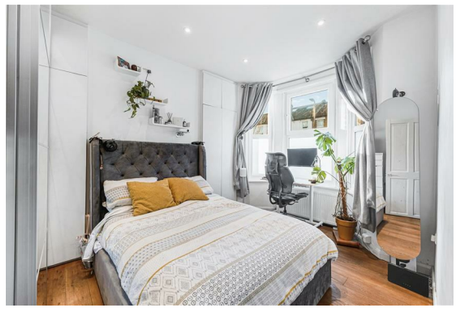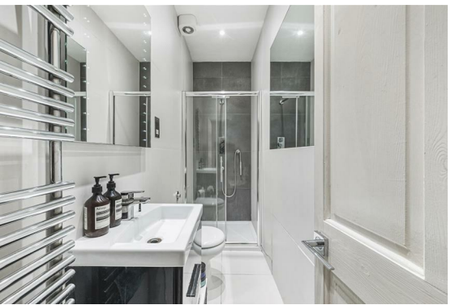
A spacious and light-filled one-bedroom ground-floor garden flat situated on a peaceful residential street on the Acton / Chiswick border.