



Queen Annes Place, Enfield EN1 2QB

Per Calendar Month **£1,600 Per Calendar Month**

Flat |
Council: Enfield | Council Tax Band: B



Peter Barry
working harder for you

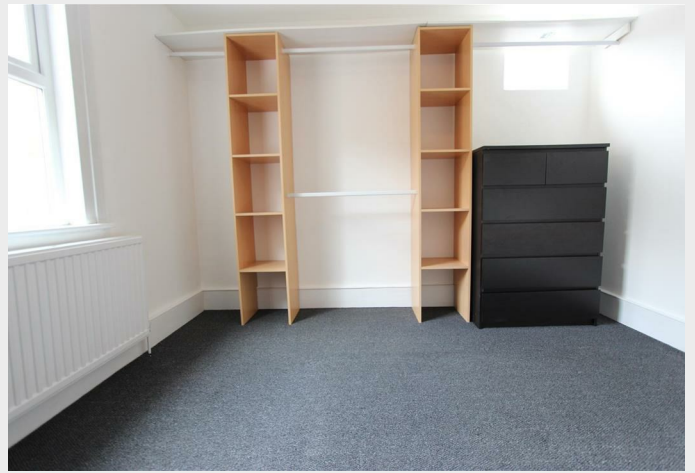
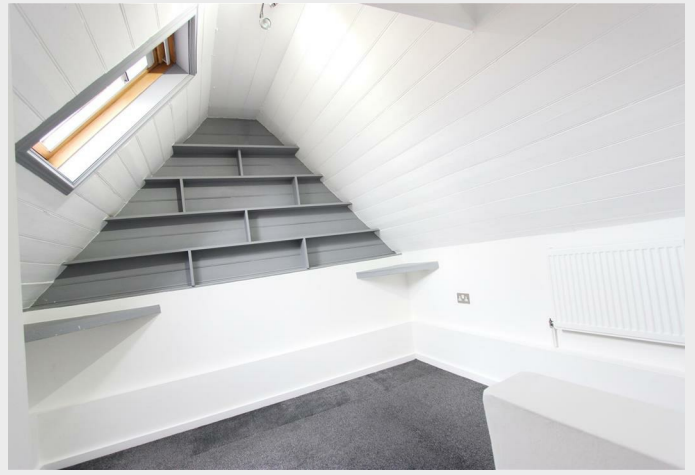

Peter Barry are delighted to offer this wonderful two-bedroom first floor apartment, ideally located in the heart of the highly sought-after Bush Hill Park.

This bright and well-presented property features a spacious living room, a fitted kitchen, two well-proportioned bedrooms, and a modern family bathroom. Situated on the first floor, the apartment offers comfortable living in a fantastic location, making it an excellent choice for professional couples, small families, or commuters.

Perfectly positioned, the property is just a 5-minute walk from Bush Hill Park Station, providing London Overground services with convenient connections to London Liverpool Street and surrounding areas. The area is also well served by several local bus routes, making travel across Enfield and North London simple and convenient.

Residents will benefit from a wide range of nearby amenities, including the independent shops, cafés and restaurants along St Mark's Road and Village Road, with larger supermarkets, retail stores and leisure facilities available in Enfield Town, just a short distance away. Bush Hill Park itself offers attractive green open spaces, ideal for walking, recreation and outdoor activities.

Early viewing is highly recommended. Please contact our Lettings Team today to arrange an appointment at your convenience.





Energy Efficiency Rating		
	Current	Potential
Very energy efficient - lower running costs		
(92 plus) A		
(81-91) B		
(69-80) C	69	
(55-68) D		
(39-54) E		
(21-38) F		
(1-20) G		
Not energy efficient - higher running costs		
England & Wales	EU Directive 2002/91/EC	

How to Make an Offer

To submit an offer, please email theo.stylianou@pbea.co.uk with the following details (We reserve the right to request further info if required by law).

Offer Amount (£) – Confirm the amount you wish to offer.

Buyer Type – Confirm whether you are purchasing in your personal name/s or through a company and provide full details

Mortgage Agreement – Provide your Agreement in Principle or Mortgage Offer. If you need a mortgage broker, we can recommend one at no charge.

Deposit Confirmation – Submit the last three months' bank statements showing the full deposit amount, whether in one or multiple accounts. We reserve the right to request further in if required.

Identification – Include your full name as listed on a valid photographic ID (passport, driving license, or other official document).

Proof of Address – Supply a document verifying your current address.

Solicitor Details – Provide your solicitor's full details, including name, firm address, direct contact number, and email. If you need a solicitor, we can recommend one at no charge.

Mortgage Broker Details – Submit your mortgage broker's full details, including name, firm address, direct contact number, and email. If you need a mortgage broker, we can recommend one at no charge.

AML & Identity Checks – Confirm when Lifetime Legal can contact you to process a £75.00 payment and complete electronic identity and Anti-Money Laundering (AML) checks.

What Are ID & Anti Money Laundering Checks

We are required by law to conduct anti-money laundering checks on all those selling or buying a property. Whilst we retain responsibility for ensuring checks and any ongoing monitoring are carried out correctly, the initial checks are carried out on our behalf by Lifetime Legal who will contact you once you have agreed to instruct us in your sale or had an offer accepted on a property you wish to buy. The cost of these checks is £75 (incl. VAT), which covers the cost of obtaining relevant data and any manual checks and monitoring which might be required. This fee will need to be paid by you in advance of us publishing your property (in the case of a vendor) or issuing a memorandum of sale (in the case of a buyer), directly to Lifetime Legal, and is non-refundable. We will receive some of the fee taken by Lifetime Legal to compensate for its role in the provision of these checks.

Proof of Funds

An estate agent may ask for proof of funds at two different stages and for two different reasons. If an estate agent asks for proof of funds before you put an offer in, it may be because they want to make sure you have a genuine interest in the property to avoid any disappointment for the seller. However, you don't have to provide proof of funds before putting an offer in.

Source of Funds (SOF)

(SOF) is the process of verifying the origin of a customer's money for a specific transaction. The goal is to ensure that the funds are not from illegal activities.

Evidence of Property Sale:

If you intend to use proceeds from an ongoing property sale, you will be required to provide supporting documentation. Acceptable evidence includes a letter from your solicitor, confirmation from your broker, a detailed breakdown of the funds being allocated, and an Agreement in Principle (AIP) covering the remaining balance. Additionally, please provide either written confirmation of the agreed sale price from your estate agent or a copy of the completion statement.