Fletcher & Company

Field View Sutton-On-The-Hill, Ashbourne, DE6 5JA

Offers Around £795,000

Freehold

- Charming, Three Double Bedroom, Detached Dwelling
- Sizeable Private Plot in Peaceful Village Location
- Totally Remodelled & Upgraded
- Entrance Hall with Lounge off & Open Plan Dining Kitchen
- Ground Floor Double Bedroom with En-Suite Bedroom
- Two First Floor Double Bedrooms, Bathroom & Shower Room
- Planning passed for an Attached Self-Contained Annex
- Open Views to Front
- Convenient for Derby, Burton-on-Trent & Uttoxeter
- Viewing Highly Recommended

Willington@fletcherandcompany.co.uk 01283 241 500 Council Tax Band: E EPC Rating: E

Summary

This is a stunning, three bedroom, detached, period residence occupying a sizeable plot in the highly desirable village of Sutton-on-the-Hill.

This property oozes character and has been completely remodelled, rewired and upgraded by the current vendors to now provide a beautiful home in a sought-after location. Please note, planning has recently been passed for an attached, self-contained annex which would incorporate the space currently occupied by a range of outbuildings. This would provide a fabulous home, ideal for multi-generational living.

The property benefits from attractive, double glazed sash bay windows to the front elevation which overlook the well-manicured lawn and field views beyond. Set up in an elevated position, off the lane, with a driveway giving access to a garage and the aforementioned range of outbuildings.

The rear garden offers a high degree of privacy and features an extensive block paved patio ideal for entertaining, lawn sections and a varied range of well-stocked borders with a selection of flowering plants and shrubs. There is also a selection of raised beds, ideal for those wishing to grow their own produce.

Internally, property features an entrance hall with newly fitted staircase to first floor, lounge with log burner, open plan high specification dining kitchen and ground floor bedroom with en-suite shower room off. The first floor leads to a spacious landing with two further double bedrooms, bathroom and separate shower room.

The annex would offer surplus accommodation to the main residence, connected by an atrium with doors to both front and rear. Plans include a staircase to a first floor living room over a brand new garage, as well as a utility room and ground floor bathroom.

A separate self-contained annex would feature a porch/entrance hall, living kitchen, double bedroom and en-suite shower room.

Willington@fletcherandcompany.co.uk 01283 241 500

The Location

Sutton-on-the-Hill is a quiet hamlet located approximately eight miles west of Derby and is set amid beautiful open countryside. The hamlet has a church and a village hall which offer regular activities. Further field, nearby Etwall boasts a selection of facilities including a primary school and John Port secondary school as well as the leisure centre. The property is close to both Derby and Burton-on-Trent which offer a full range of amenities. It is also convenient for principal trunk roads including the A516, A50 and A38.

Accommodation

Ground Floor

Entrance Hall

5'6" x 2'10" (1.69 x 0.87)

A panelled entrance door with glazed insets provides access to hallway with Karndean flooring and staircase to first floor.

Lounge
18'7" x 11'5" (5.67 x 3.48)
Featuring a fireplace incorporating hearth and cast iron log burner with attractive brick lintel and timber mantel, stylish herringbone pattern Karndean flooring, feature wood panelling, double glazed sash window to front with fabulous views and sliding panelled and glazed doors to open plan dining kitchen.

Open Plan Dining Kitchen

24'2" x 9'0" (7.38 x 2.75)

Dining Area

A spacious area with central heating radiator, continuation of the herringbone pattern Karndean flooring, panelled door to useful pantry, double glazed windows to side and rear overlooking the garden and double glazed door to side.

Kitchen

Comprising quartz worktops with matching island/breakfast bar, fitted base cupboards and drawers, inset twin ceramic sink units with a mixer tap, electric hob with extractor hood over and built-in oven, microwave, fridge freezer, dishwasher and Karndean flooring.

Ground Floor Bedroom Three

11'11" x 11'7" (3.64 x 3.54)

With central heating radiator, herringbone pattern Karndean flooring, open recess with timber mantel over, understairs storage cupboard, double glazed sash window to front with field views and door to en-suite.

Superbly Appointed En-Suite Shower Room

8'10" x 4'7" (2.70 x 1.40)

Appointed with marble effect panelling, stylish vanity unit with mixer tap and cupboard beneath, low flush WC, spacious walk-in shower cubicle, stylish central heating radiator, continuation of the herringbone pattern Karndean flooring and double glazed window to side.

First Floor Landing

10'1" x 5'10" (3.08 x 1.80)

A spacious landing.

Double Bedroom One

11'11" x 11'7" (3.65 x 3.55)

With central heating radiator and double glazed sash window to front with field views.

Double Bedroom Two

12'0" x 11'6" (3.67 x 3.52)

Having a central heating radiator and double glazed sash window to front with field views.

Bathroom

6'11" x 6'0" (2.11 x 1.84)

With a stylish wood panelled wall and appointed with a low flush WC, vanity unit with wash handbasin and storage beneath, panelled bath with shower over, stylish radiator and double glazed window to rear.

Shower Room

6'10" x 5'10" (2.10 x 1.80)

Having stylish wood panelling and appointed with a low flush WC, vanity unit with wash handbasin and storage beneath, walk-in shower cubicle, central heating radiator and double glazed window to rear.

Outside

The property occupies a fabulous plot on the outskirts of the village. Set up from the road there is currently a driveway leading to a garage. There is also an extensive lawned fore-garden with well-stocked borders, seating areas and field views.

Currently, there are a range of outbuildings, one of which is used as a utility with plumbing for a washing machine, tumble dryer, low flush WC, vanity unit and a recently installed boiler. The further range of outbuildings offer storage. Please note, these will be demolished for the new annex.

The main garden lies to the rear of the property and features an extensive block paved terrace, accessed from the dining kitchen. A pathway intersects two lawns with wonderfully stocked, herbaceous borders containing a truly varied selection of mature plants, trees and flowers. There is also a utility area with raised beds and a greenhouse. The garden is bounded by mixed hedging offering a good degree of privacy.

Plans

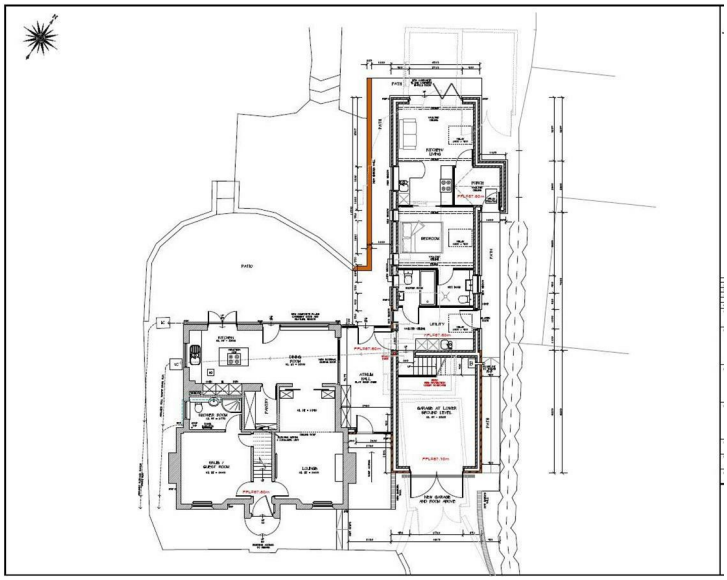

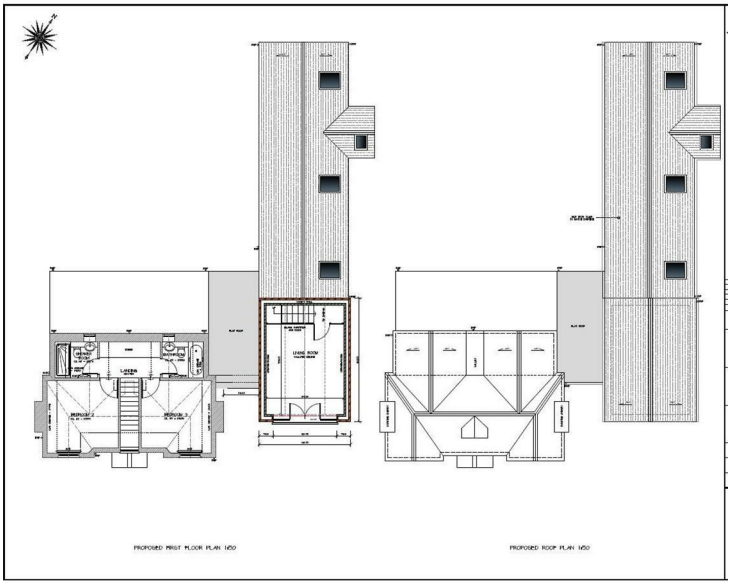

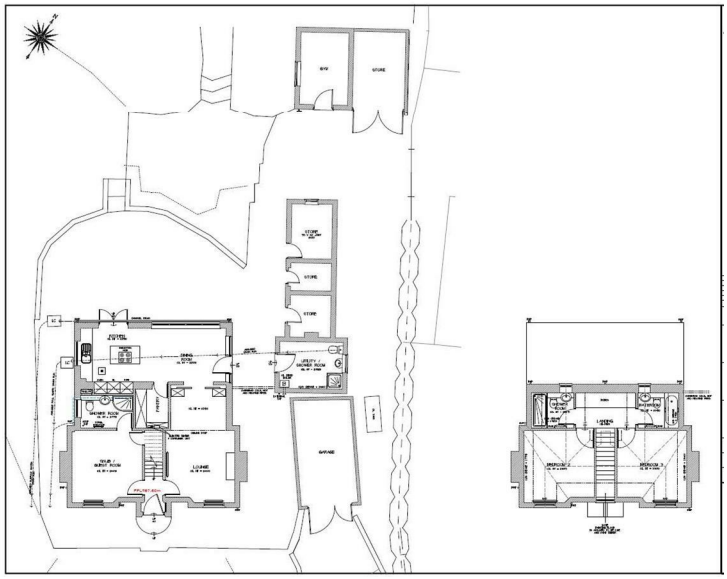

Council Tax Band E

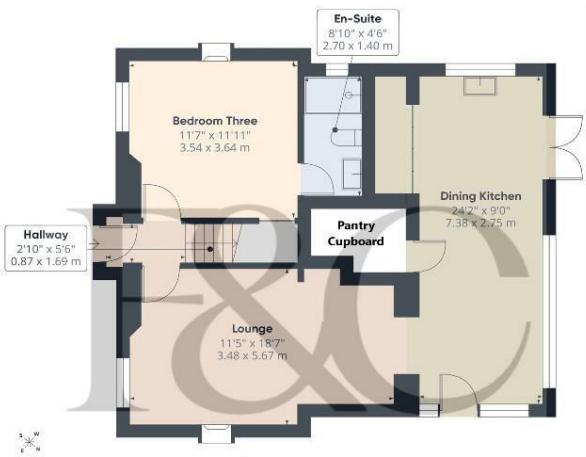

Floor 0 Building 1

Floor 1 Building 1

Approximate total area(1)

1396 ft²

129.6 m²

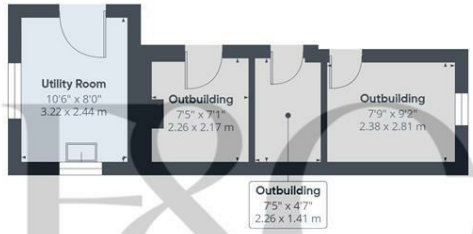

Floor 0 Building 2

Floor 0 Building 3

(1) Excluding balconies and terraces

Calculations reference the RICS IPMS 3C standard. Measurements are approximate and not to scale. This floor plan is intended for illustration only.

GIRAFFE360

PROPOSED (SE) FRONT ELEVATION
1:100

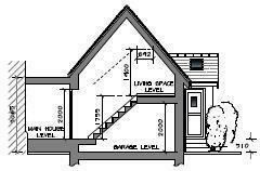

PROPOSED (SE) SECTION
1:100

PROPOSED SIDE (NE) ELEVATION
1:100

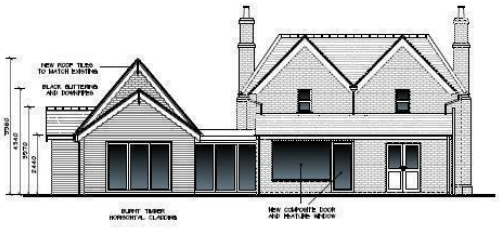

PROPOSED REAR (NW) ELEVATIONS
1:100

PROPOSED (SW) ELEVATION
1:100

METRES @ 1:100

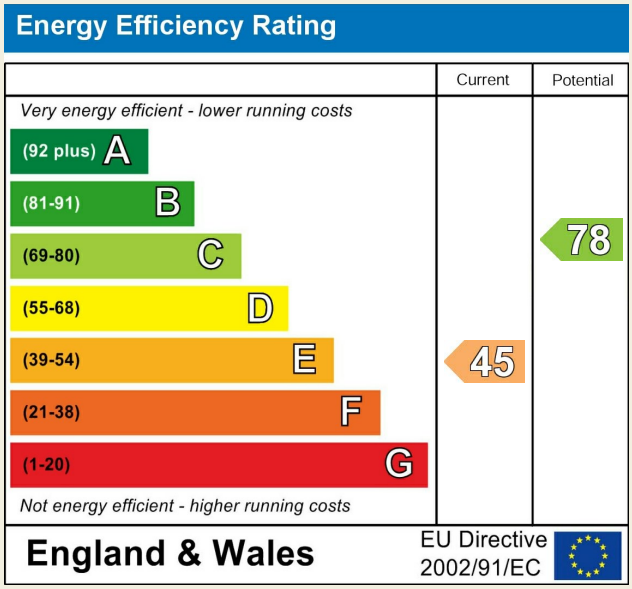

Duffield Office
Duffield House
Town Street
Duffield
Derbyshire
DE56 4GD

01332 843390
duffield@fletcherandcompany.co.uk

Derby Office
15 Melbourne Court
Millennium Way
Pride Park
Derby
DE24 8LZ

01332 300558
derby@fletcherandcompany.co.uk

Willington Office
3 The Boardwalk
Mercia Marina
Findern Lane
Willington
Derbyshire
DE65 6DW

01283 241500
willington@fletcherandcompany.co.uk

Nottingham Office
2 Broadway
The Birkin Building
Lace Market
Nottingham
NG1 1PS

01158 222244
nottingham@fletcherandcompany.co.uk

Field View Sutton-On-The-Hill
Ashbourne
DE6 5JA

Council Tax Band: E
Tenure: Freehold