



19 Thomas Crescent

Halewood, Liverpool, L26 6AE

Offers over £280,000

 3  2  2  B



19 Thomas Crescent

Halewood, Liverpool, L26 6AE

Offers over £280,000



GROUND FLOOR

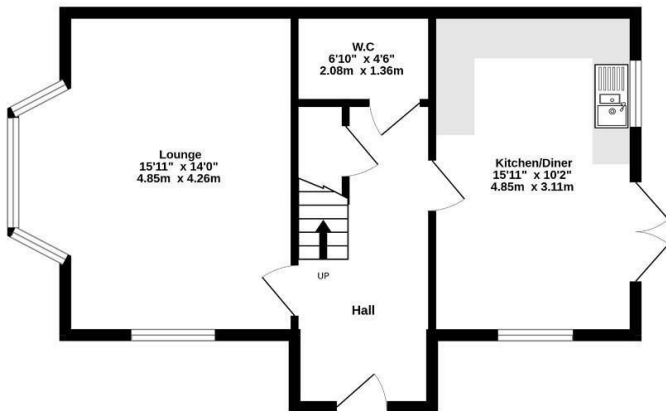

FIRST FLOOR

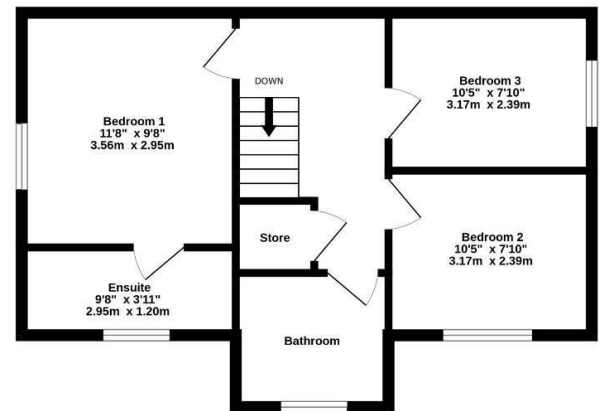

THOMAS CRESCENT, LIVERPOOL

TOTAL FLOOR AREA : 976 sq.ft. (90.7 sq.m.) approx.

While every attempt is made to ensure the accuracy of this floorplan, measurements are approximate only and no responsibility is accepted by Metropix ©2023 in relation to any error, omission or mis-statement. The plan is for illustrative purposes only and should be used as such by any prospective purchaser. Made with Metropix ©2026



Road Map

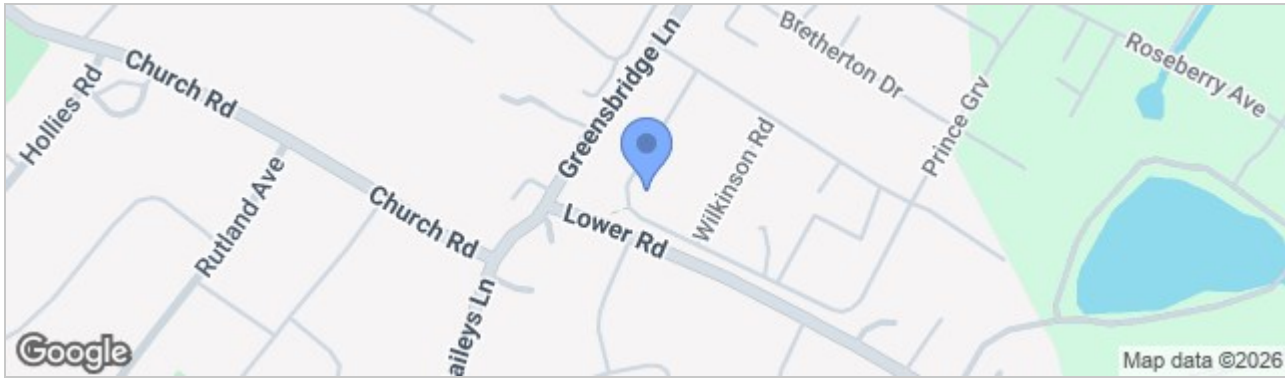

Hybrid Map



Terrain Map



- **SUPERBLY PRESENTED THROUGHOUT**
- **STUNNING NEWLY BUILT FAMILY HOME**
- **OPEN PLAN KITCHEN DINING ROOM**
- **THREE BEDROOMS**
- **ENSUITE SHOWER ROOM & FAMILY BATHROOM**
- **SOUTH FACING REAR GARDEN**
- **OFF ROAD PARKING**
- **SITUATED ON A GENEROUS CORNER PLOT**
- **EXCELLENT LOCAL SCHOOLS**
- **CALL NOW FOR EARLY VIEWING**

Viewing

Please contact our Allerton Office on 01516013003 if you wish to arrange a viewing appointment for this property or require further information.

These particulars, whilst believed to be accurate are set out as a general outline only for guidance and do not constitute any part of an offer or contract. Intending purchasers should not rely on them as statements of representation of fact, but must satisfy themselves by inspection or otherwise as to their accuracy. No person in this firm's employment has the authority to make or give any representation or warranty in respect of the property.

Energy Efficiency Graph

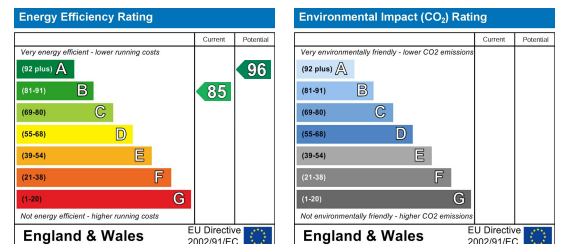

82 Coronation Road, Crosby, Liverpool L23 5RH

Tel: 0151 909 3003
Email: crosby@abode.group.co.uk
Web: www.abode-group.co.uk

6 Allerton Road, Mossley Hill, Liverpool, L18 1LN

Tel: 0151 601 3003
Email: allerton@abode-group.co.uk
Web: www.abode-group.co.uk

2 Chapel Lane, Formby, Liverpool, L37 4DU

Tel: 01704 827 402
Email: formby@abode-group.co.uk
Web: www.abode-group.co.uk