



enfields

Enfields Hythe
3 Keble Road
Hythe, Southampton
Hants, SO45 6AN
023 8084 9210
sales-hythe@enfields.co.uk

11 Tremona Road,
Guide Price £270,000

🛏️ 2 🍽️ 1 🚗 2



- Victorian semi-detached character home
- Separate living and dining rooms
- Modern kitchen with quality fittings
- Enclosed rear garden with decking and side access
- Double glazing and energy-efficient boiler
- Two generous bedrooms
- Original fireplace feature
- Four-piece bathroom with Victorian-style bath
- Driveway with drop-kerb potential
- Scope to extend (subject to planning)



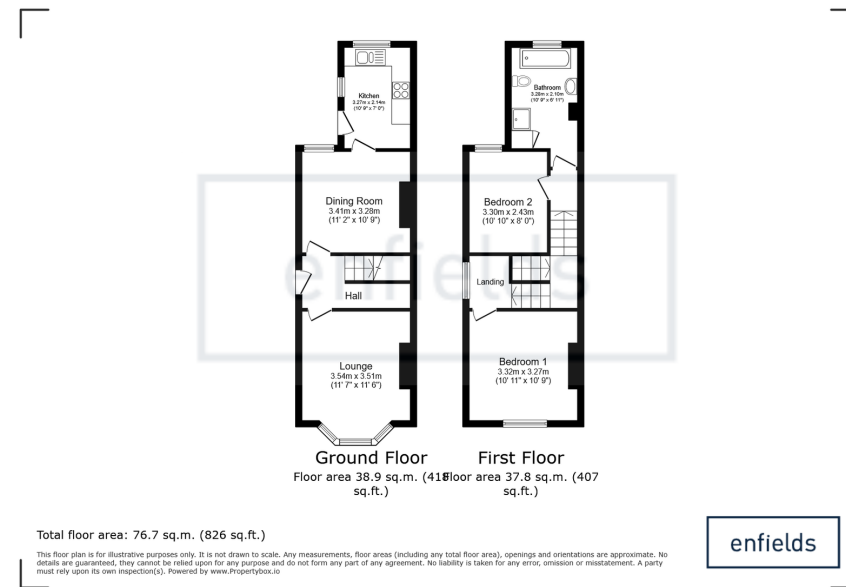

An attractive Victorian two-bedroom semi-detached home offering spacious, light-filled accommodation in an excellent Southampton location. Beautifully presented throughout with original features, a generous garden and scope to extend, this home is ready to move straight into.

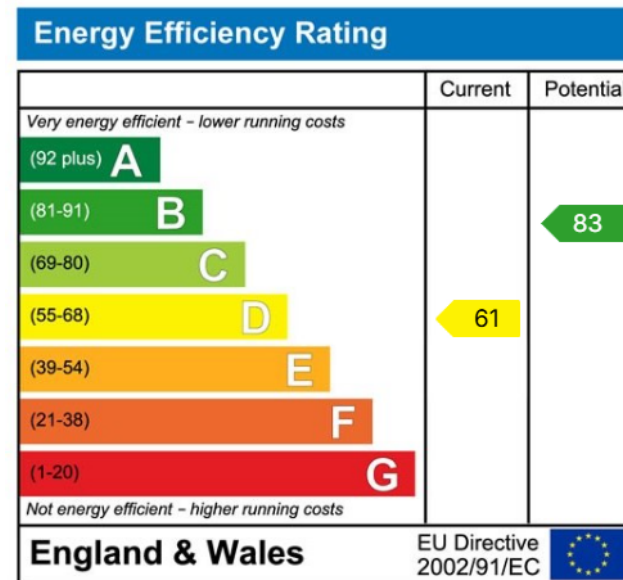

www.enfields-southampton.co.uk



It is Enfields policy to respect any sole agency currently in force and we would not be able to commence marketing until this has expired or been terminated. If you fail to terminate any previous agreement you could be liable for two sets of fees. Enfields Hythe is a trading name of YTF LTD Registered office: 345 Shirley Road, Southampton, Hampshire, England, SO15 3JD. Company Registration No: 10459987. VAT Registration No: 281 2975 81.

Enfields Lettings - Embley Management LTD T/A Enfields. Registered Address: 345 Shirley Road, Southampton, Hampshire, England, SO15 3JD. Company Registration No: 14847604. VAT Registration No: 439 8546 45.