





2 Spindrift Mews, Bosham

£1,800 pcm - Unfurnished - Available December

Attractive three-bedroom home in the sought-after village of Bosham • Peaceful residential mews setting within easy reach of Chichester • Spacious sitting and dining room extending over 24ft • Bright conservatory overlooking the enclosed rear garden • Fitted kitchen with practical storage and space for appliances • Principal double bedroom with fitted wardrobes and en-suite shower room • Two further bedrooms ideal for family, guests or home working • Family bathroom, ground floor cloakroom and useful additional storage • Approximately 1,314 sq ft including garage

STRIDE & SON
ESTATE AGENTS
CHARTERED SURVEYORS







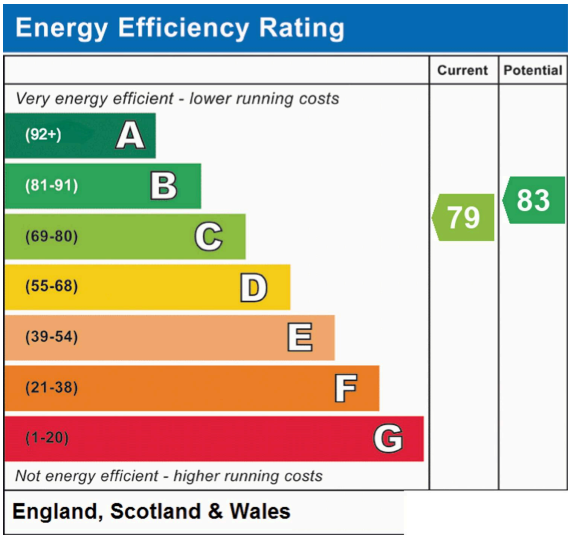

2, Spindrift Mews, PO18 8LW

Approximate Gross Internal Area = 108.8 sq m / 1171 sq ft
Garage = 13.3 sq m / 143 sq ft
Total = 122.1 sq m / 1314 sq ft

Produced for Stride & Son Estate Agent.

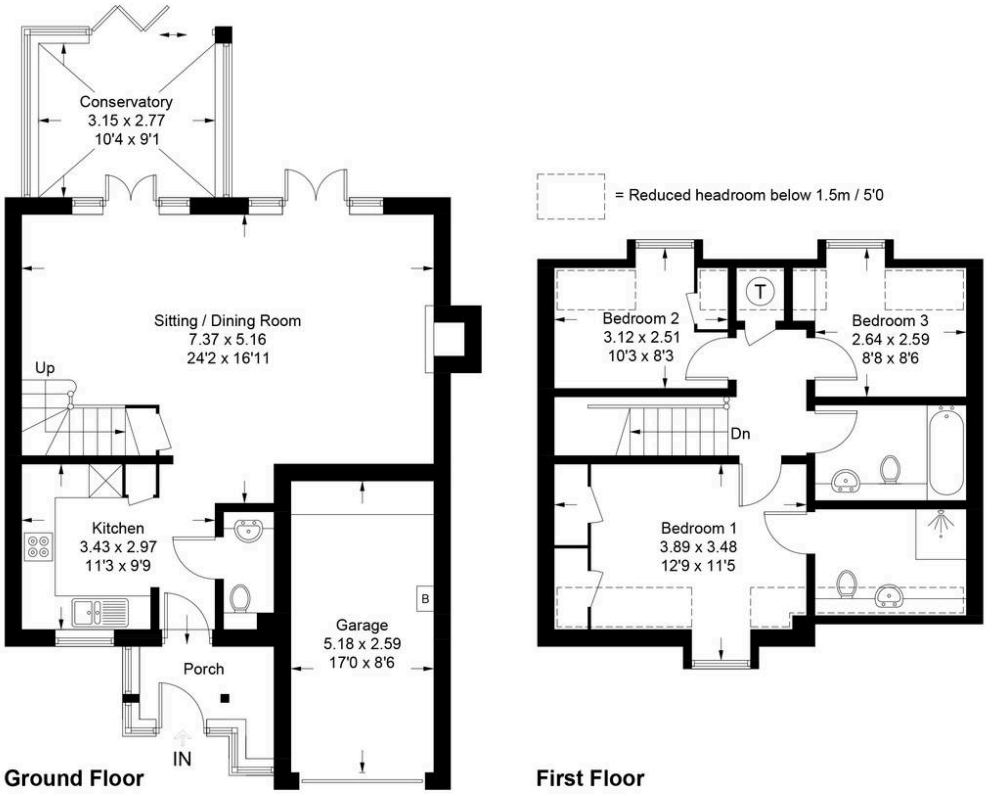

Whilst every attempt has been made to ensure the accuracy of the floor plan contained here, measurements of doors, windows, rooms and any other items are approximate and no responsibility is taken for any error, omission, or misstatement. This plan is for illustrative purposes only and should be used as such by any prospective purchaser. Created by Emzo Marketing 2026. (ID1323162)