

Ellison Road, London

London

In Excess of £225,000



Flat 6

44 Ellison Road, London

Top floor one-bedroom flat with far-reaching views, communal garden, bright living room, modern kitchen and bathroom. Near Streatham Station, green spaces, long lease, no onward chain.

Tenure: Leasehold

- Top floor flat
- Chain Fee
- Excellent Condition
- Large Communal Garden
- Close to Transport links
- Bright Living Room
- EPC Rating - C
- Lambeth Council TX - Band C
















JAMIE COOKS ITALY

samuel estates
YOUR PROPERTY • OUR BUSINESS

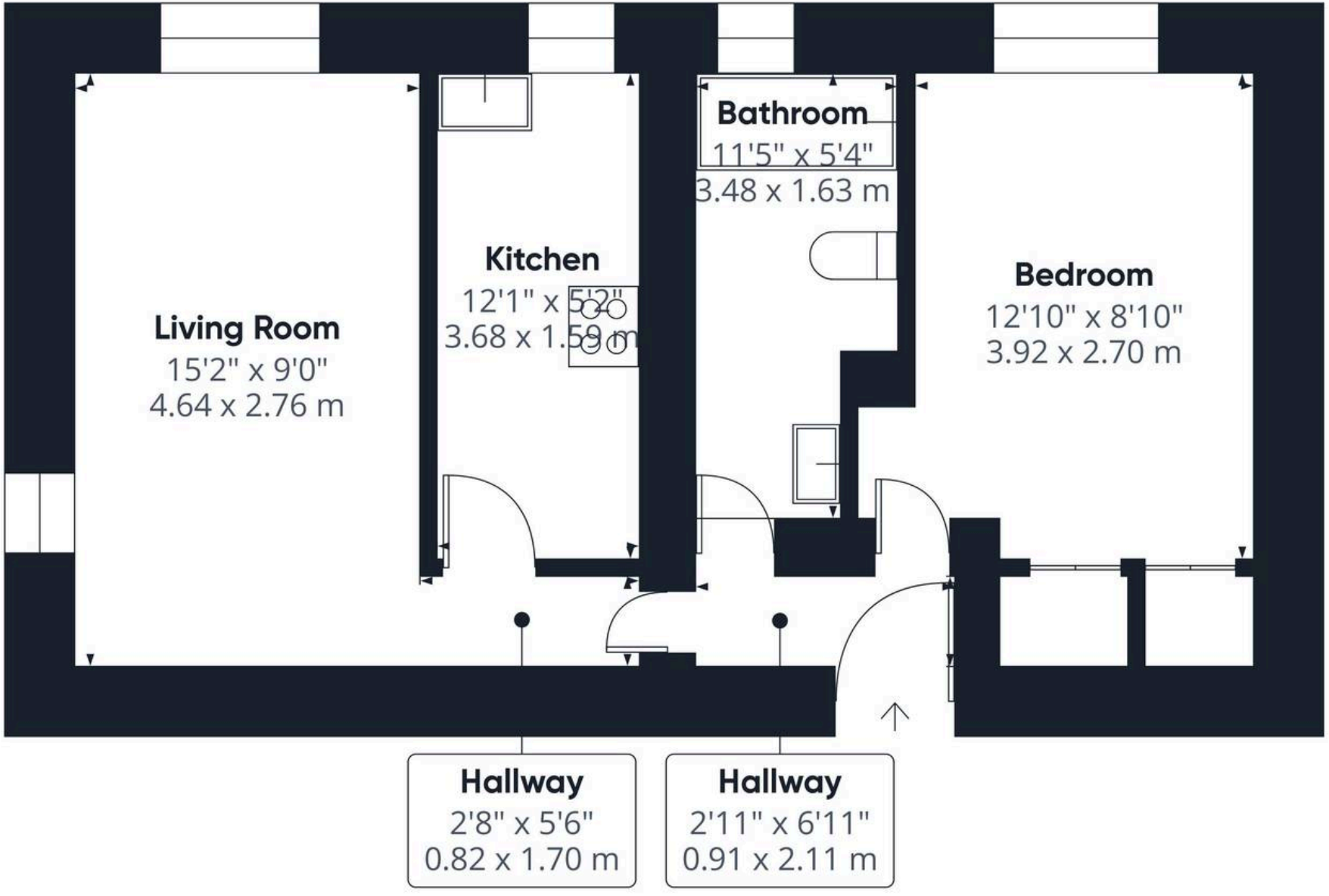

Approximate total area(1)

435.94 ft²

40.5 m²

(1) Excluding balconies and terraces

While every attempt has been made to ensure accuracy, all measurements are approximate, not to scale. This floor plan is for illustrative purposes only.

Calculations are based on RICS IPMS 3C standard.

GIRAFFE360



Samuel Estates

Samuel Estates, 432-434 Streatham High Road - SW16 3PX

02086799889 • hello@samuelestates.com • http://www.samuelestates.com/

samuel estates

YOUR PROPERTY • **OUR** BUSINESS