Dexters

London Property Professionals









Manchester Road, E14

£250,000

This one bedroom apartment is situated in Watkins House and benefits from well-presented accommodation throughout. The property features wooden flooring, creating a bright and welcoming feel, together with a private front garden providing valuable outdoor space.

Crossharbour DLR station is a short walk from Watkins House offering excellent links around the City.

Features

Wooden Flooring Throughout
Great Location
Front Garden
Low Ground Rent
Chain Free
One Double Bedroom

Manchester Road,
London, E14

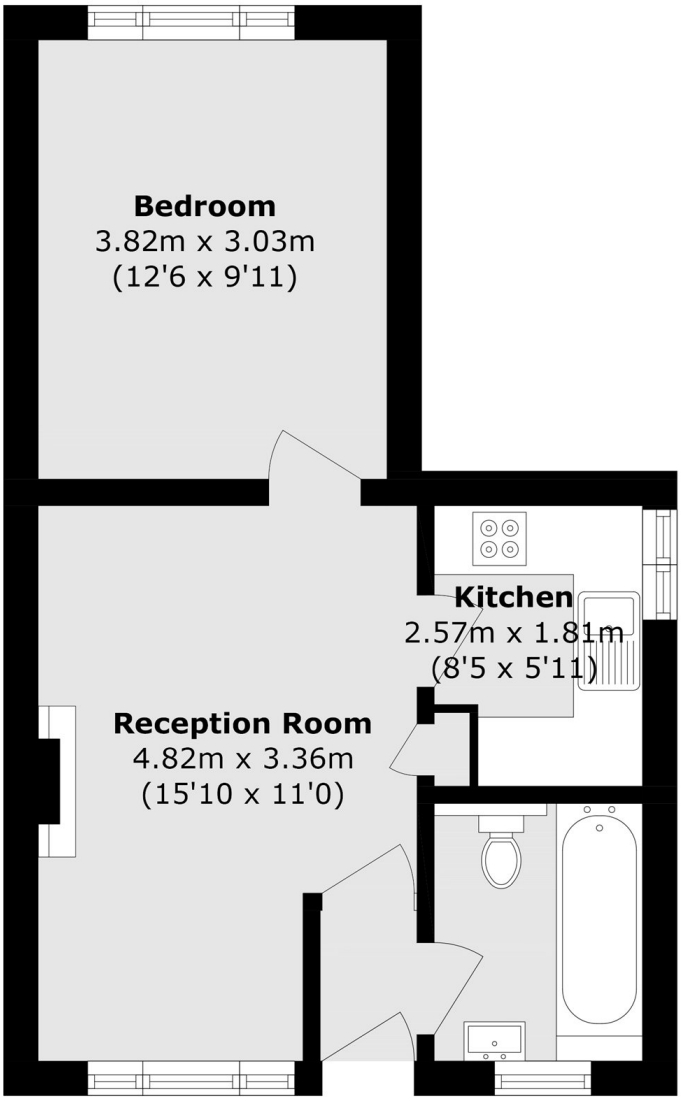

Total area (approx.): 37.6 sq. m (404.7 sq. ft)

Dexters

Canary Wharf
39 Westferry Road
London
E14 8JH

Sales
020 7517 1199

Energy Rating: C. We aim to make our particulars both accurate and reliable. However they are not guaranteed; nor do they form part of an offer or contract. If you require clarification on any points then please contact us, especially if you're traveling some distance to view. Please note that appliances and heating systems have not been tested and therefore no warranties can be given as to their good working order.

RICS Regulated Estate Agent and Letting Agent

dexters.co.uk