



STANSFIELD ROAD, SW9

£280,000

One Double Bedroom
Period Property
Residential Road
Close To Transport
Top Floor
Energy Rating: C

@marshandparsons
marshandparsons.co.uk

MARSH &
PARSONS



ABOUT THE PROPERTY

A charming one bedroom flat located on the top floor of an impressive Victorian mid-terrace property on a popular residential road.

Stansfield Road is a popular residential road conveniently located for the amenities of both Brixton and Stockwell. Local transport links include Brixton Underground Station (Victoria Line) Brixton Overground station and Stockwell Underground Station (Northern & Victoria Line) and excellent local bus services provide quick and easy access into the City, West End and Canary Wharf.



STEP INSIDE STANSFIELD ROAD

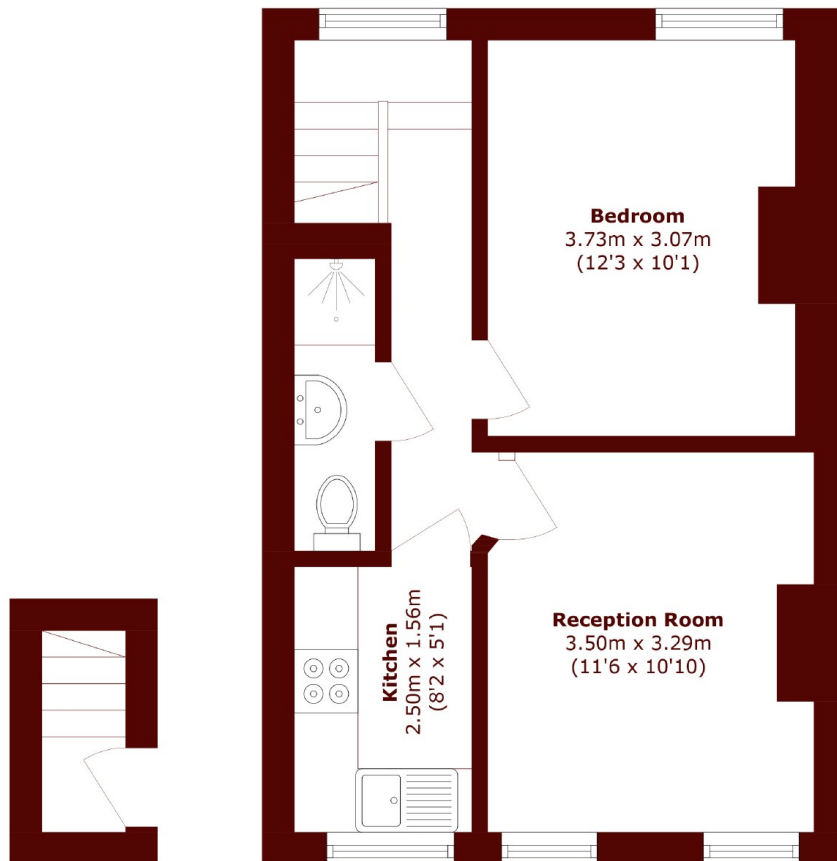

First Floor

Second Floor

Total area (approx.): 37.9 sq. m (407.9 sq. ft)

Brixton
020 7733 4595

Energy Rating: C We aim to make our particulars both accurate and reliable. However, they are not guaranteed; nor do they form part of an offer or contract. If you require clarification on any points then please contact us, especially if you're traveling some distance to view. Please note that appliances and heating systems have not been tested and therefore no warranties can be given as to their good working order

**MARSH &
PARSONS**