



**19 Eastwood Road, The Mount, Shrewsbury, SY3 8YJ**

4 bedroom detached house — £480,000 Freehold



# 19 Eastwood Road, The Mount, Shrewsbury, SY3 8YJ

Coopergreenpooks.co.uk

£480,000 Freehold — 4 bedroom detached house

sales@cgpooks.co.uk

**This substantial detached family home offers excellent accommodation, whilst being located in a fantastic position with lovely views across the adjoining Copthorne Park.**

## KEY FEATURES

- Entrance hall and cloakroom with oak parquet flooring, which also runs through the ground floor living areas.
- Inner hall providing access to the separate living and family rooms, both of which have feature windows either looking over the front or rear garden.
- Good sized open plan kitchen/dining room which has a range of fitted units, window and sliding patio doors to the rear sun terrace and garden. Adjoining the kitchen there is also a large utility room, from which you can also access the workshop and garage.
- Staircase from hall to a spacious landing where there are 4 bedrooms, a family bathroom and a separate shower room.
- uPVC double glazed windows and gas fired central heating.
- To the front of the property there is a driveway providing parking for at least 2 cars and access to a double garage. To the side of the property there is a large timber cladded garden/bike store.
- To the rear of the property there is a very large, paved sun terrace and a raised lawn, next to which is a decked seating area and a timber cladded studio/garden room (4.7 x 3.7) which has heating and lighting and provides space for a superb home office.
- Excellent setting just off the Mount, in a quiet and secluded cul-de-sac, with beautiful unspoilt views and direct access to Copthorne Park.
- Convenient location just a 5/10-minute drive from the town centre and within walking distance of the excellent Woodfield Primary school.

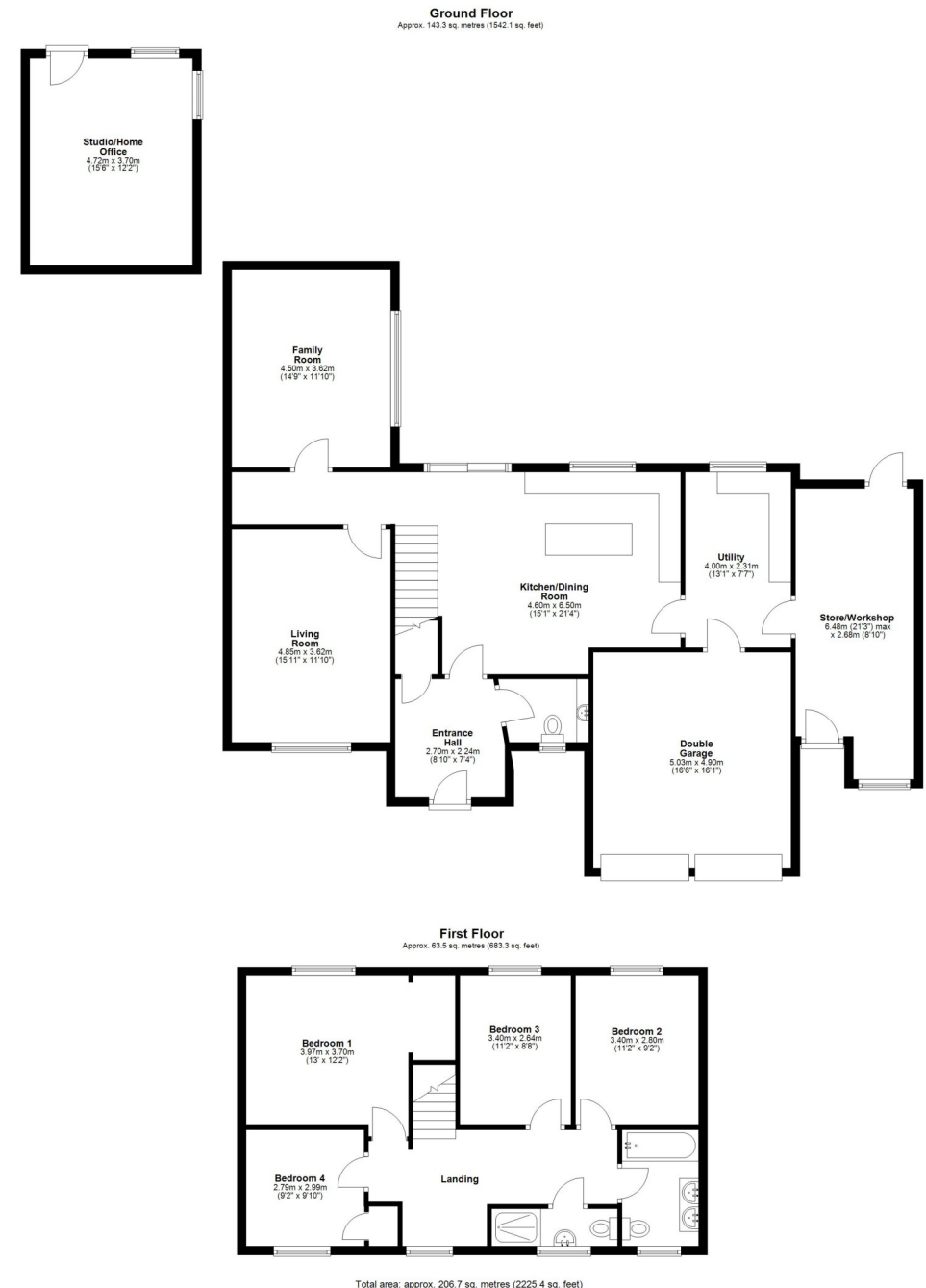



















# 19 Eastwood Road, The Mount, Shrewsbury, SY3 8YJ

£480,000 Freehold — 4 bedroom detached house

sales@cgpooks.co.uk

rightmove

onTheMarket.com

RICS  
Regulated by RICS

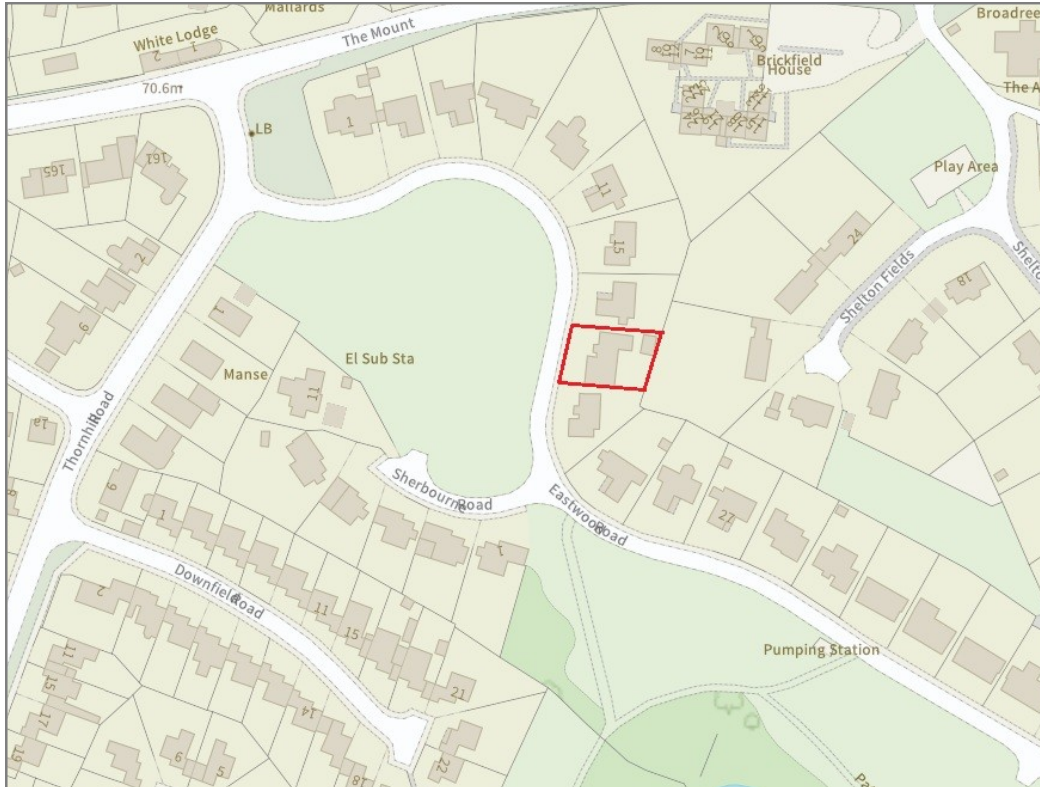

**BOUNDARIES NOT CONFIRMED**

Tenure	<b>Freehold</b>
Local Authority	<b>Shropshire Council</b>
Council Tax	<b>Band E</b>
EPC Band	<b>Band D</b>
Services	<b>All mains services are connected</b>

**Expert mortgage advice available**

3 Barker St, Shrewsbury SY1 1QF

**Cooper Green Pooks**  
**01743 276666**



Your home may be repossessed if you do not keep up repayments on your mortgage.

There may be a fee for mortgage advice. The actual amount you pay will depend upon your circumstances. The fee is up to 1% but a typical fee is 0.3% of the amount borrowed.



## 19 Eastwood Road, The Mount, Shrewsbury, SY3 8YJ

Coopergreenpooks.co.uk

£480,000 Freehold — 4 bedroom detached house

sales@cgpooks.co.uk

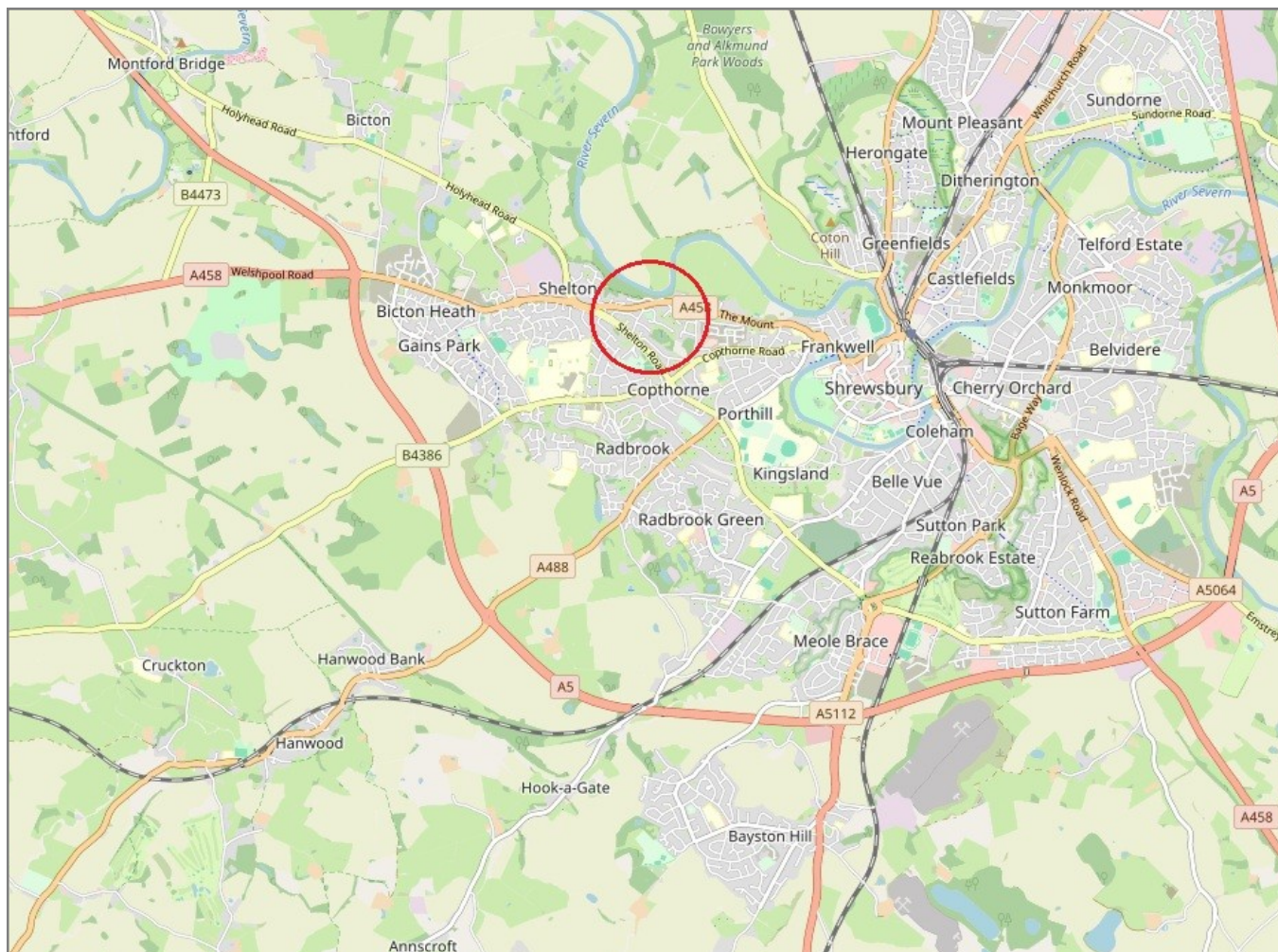

**IMPORTANT NOTICE:** Cooper Green Pooks for themselves and for the lessors or vendors of this property whose agents they are give notice that: 1 No appliances, services or service installations have been tested and no warranty as to suitability or serviceability is implied. Any prospective purchaser or lessee is advised to obtain verification from their surveyor or solicitor. 2. The particulars are set out as a general outline only for the guidance of the intended purchasers or lessees and do not constitute, nor constitute part of, an offer or contract. 3. All descriptions, reference to condition and necessary permissions for use and occupation and other details are given in good faith and are believed to be correct but any intending purchasers or lessees should not rely on them as statements or representation of fact but satisfy themselves by inspection or otherwise as to the correctness of each of them. 4. No person in the employment of Cooper Green Pooks has any authority to make or give any representation or warranty whatsoever in relation to this property. 5. All rentals and prices are quoted exclusive of Stamp Duty, legal and surveyors fees and any other associated purchasers or lessees costs. 6. Floor plans are indicative only and should not be relied on. 7. The plan showing the boundary of the property is indicative only and has not been checked against the legal title so should not be relied on. 8. All dimensions, floor areas and site areas are only approximate and should not be relied on. Dimensions are generally maximum room dimension.