

The logo for Melvyn Danes Estate Agents is located in the top right corner. It consists of a yellow oval with a green border. Inside the oval, the word "melvyn" is written in a small, grey, sans-serif font. Below it, the word "Danes" is written in a large, bold, green, sans-serif font. Underneath "Danes", the words "ESTATE AGENTS" are written in a smaller, grey, sans-serif font.

melvyn
Danes
ESTATE AGENTS

The main image shows a three-story brick building with Tudor-style gables. The ground floor is made of red brick and features several windows with white frames. The upper floors are also red brick, but the gables and a prominent corner bay window are finished with white panels and black timber framing. A dark blue car is parked on the street in front of the building. The sky is blue with some white clouds.

Snitterfield Drive

Shirley

Offers Around £140,000

Description

Making an ideal first purchase and being sold as 100% or on a 25% shared ownership basis with Citizen Housing Association, this well presented ground floor apartment is ideally located to take advantages of the facilities offered by the centre of Shirley and indeed the town centre of Solihull which is some 3 miles away.

Shared ownership schemes facilitate the affordability of more desirable locations for buyers looking to take their first step onto the property ladder. This property is available on a 25% share basis and is subject to a monthly rent on the remaining share which is currently around £529 per calendar month (awaiting confirmation from the housing association). This monthly charge includes the ground rent, service charge and building insurance.

Originally built by Taylor Wimpey, this ground floor apartment has an allocated parking space and is being sold with no upward chain.

Sitting back from the roadside, a front door with security intercom phone, opens to the communal hallway where the property can be found on the ground floor.

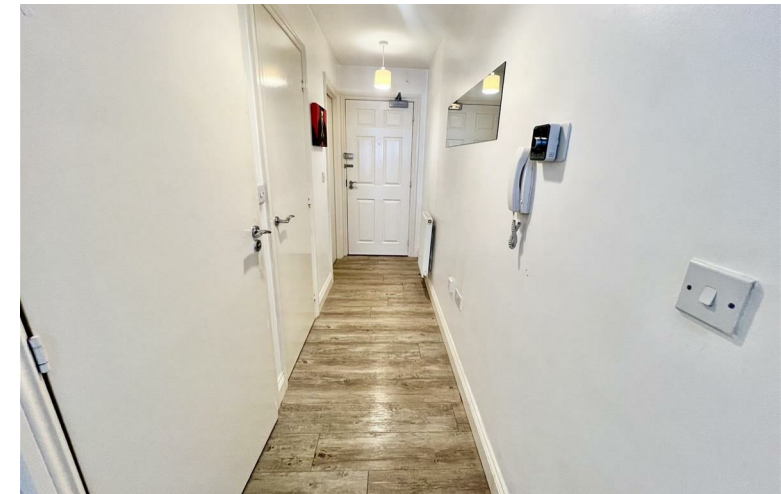

Accommodation

RECEPTION HALLWAY

LIVING & DINING ROOM

20'5" x 11'7" max (6.22m x 3.53m max)

KITCHEN

7'7" x 7'0" (2.31m x 2.13m)

DOUBLE BEDROOM

13'7" x 8'7" max (4.14m x 2.62m max)

BATHROOM

ALLOCATED PARKING SPACE

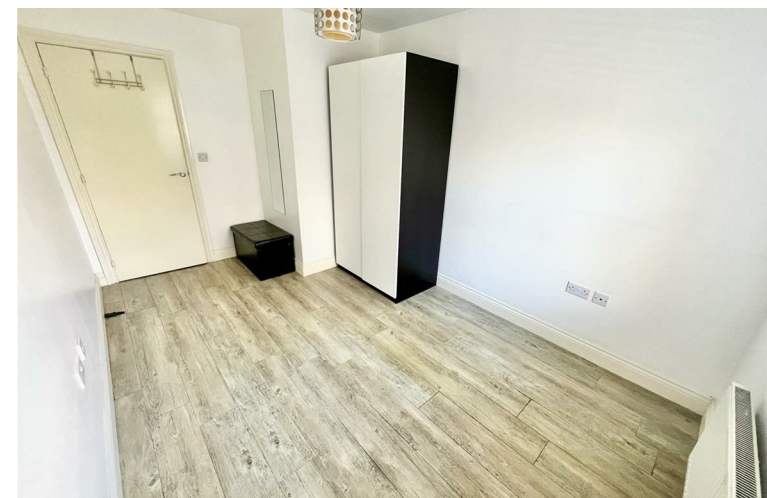

TENURE: We are advised that the property is Leasehold with approx 105 years remaining.

These particulars are for general guidance only and are based on information supplied and approved by the seller. Complete accuracy cannot be guaranteed and may be subject to errors and/or omissions. They do not constitute representations of fact or form part of any offer or contract. Any Prospective Purchaser should obtain verification of all legal and factual matters and information from their Solicitor, Licensed Conveyancer or Surveyors as appropriate. The agent has not sought to verify the legal title of the property and the buyers must obtain verification from their solicitor. Photographs are provided for illustrative purposes only and the items shown in these are not necessarily included in the sale, unless specifically stated. The agent has not tested any apparatus, equipment, fixtures, fittings or services mentioned and do not by these Particulars or otherwise verify or warrant that they are in working order.

BROADBAND/MOBILE: Please refer to checker www.ofcom.org.uk for broadband and mobile coverage at the property. From data taken on 05/08/25 we understand that the standard broadband download speed at the property is around 15 Mbps, and the estimated fastest download speed currently achievable for the property post code area is around 1800 Mbps. Actual availability or speeds received may be different and may vary depending on the time a speed test is carried out. Mobile coverage can vary depending on the network provider and other factors that can affect the local mobile reception and actual services available may be different depending on the particular circumstances, precise location and network outages.

MONEY LAUNDERING REGULATIONS: Under anti-money laundering legislation, we are obliged to confirm the identity of individuals and companies and the beneficial owners of organisations and trusts before accepting new instructions, and to review this from time to time. To avoid the need to request detailed identity information from vendors and intending purchasers, we may use approved external services which review publicly available information on companies and individuals. However, should those checks, for any reason, fail adequately to confirm identity, we may write to you to ask for identification evidence. If you do not provide satisfactory evidence or information within a reasonable time, we may have to stop acting for you and we would ask for your co-operation in order that there will be no delay in agreeing a sale. Any purchaser who has a provisional offer accepted via this company will be liable to pay an administration fee of £25 (incl VAT) for each person connected with the transaction to cover these checks. If we are instructed by a third party selling agent they may carry out their own AML checks and any prospective purchaser will be required to pay any additional costs involved – please speak to the office for confirmation.

REFERRAL FEES: We may refer you to recommended providers of ancillary services such as Conveyancing, Financial Services and Surveying. We may receive a commission payment fee or other benefit (known as a referral fee) for recommending their services. You are not under any obligation to use the services of the recommended provider.

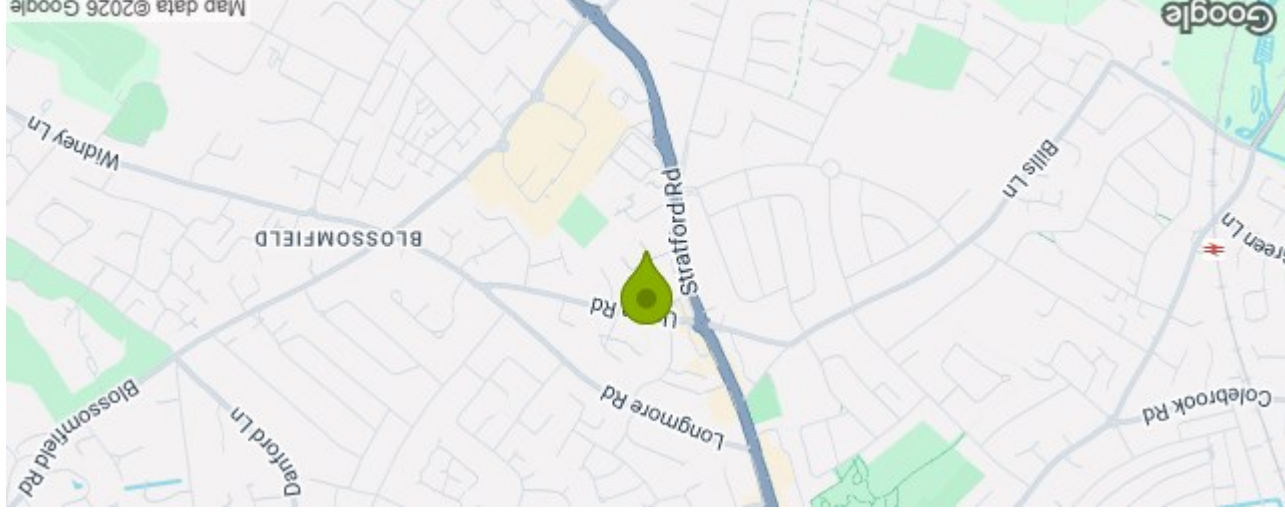

Energy Efficiency Rating	
Potential	78
Current	76
Very energy efficient - lower running costs	
A	(92 plus)
B	(81-91)
C	(69-80)
D	(55-68)
E	(39-54)
F	(21-38)
G	(1-20)
Not energy efficient - higher running costs	
EU Directive 2002/91/EC	
England & Wales	

Council Tax Band: A
68 Snitterfield Drive Shirley Solihull B90 4AZ

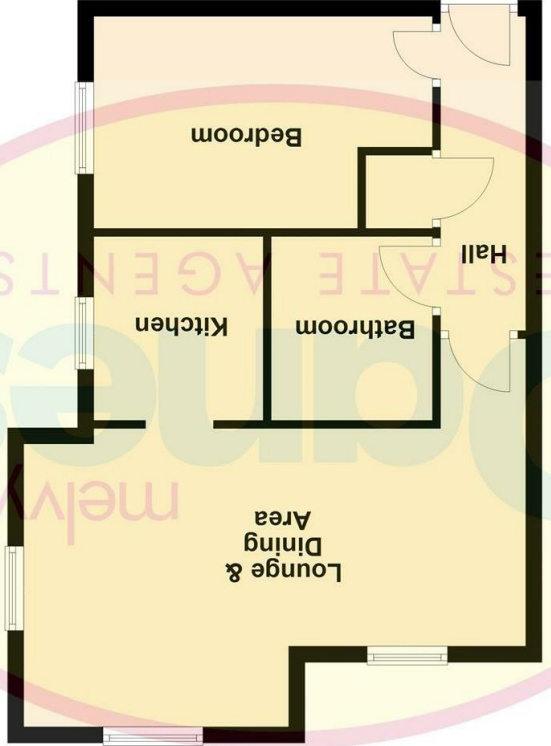

Ground Floor

Please note that all measurements and floor plans are approximate and quoted for general guidance only and whilst every attempt has been made to ensure accuracy, they must not be relied on and do not form part of any contract.