Hairpin Croft, Peacehaven, BN10 8EQ

Asking Price £325,000

Council Tax Band: C

Open House
estate agents

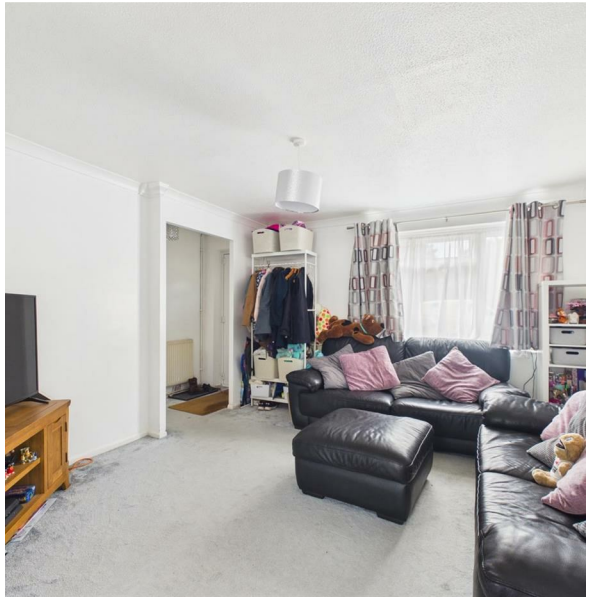

Situated in the tranquil setting of Hairpin Croft, Peacehaven, this delightful house presents an ideal opportunity for first-time buyers seeking a peaceful abode. Located on a quiet no-through road, the property boasts a welcoming atmosphere, perfect for those looking to settle into a friendly community.

Upon entering, you will find two spacious reception rooms that are bathed in natural light, thanks to the west-facing orientation of the living room and dining area. This bright and airy space is perfect for both relaxation and entertaining guests. The fitted kitchen offers ample storage, making it a practical choice for everyday living.

The house features three well-proportioned bedrooms, providing plenty of room for family or guests. The modern family bathroom is designed with comfort in mind, ensuring a pleasant experience for all.

Outside, the property is complemented by a large rear garden, ideal for outdoor activities, gardening, or simply enjoying the fresh air. Additionally, private parking for two vehicles at the front of the house adds to the convenience of this charming home.

In summary, this property at Hairpin Croft is a wonderful first-time purchase, combining light-filled accommodation with a peaceful location and ample outdoor space. It is a perfect canvas for you to create lasting memories in a lovely neighbourhood.

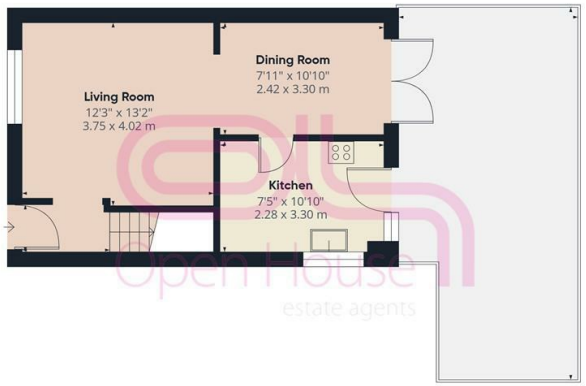

Ground Floor

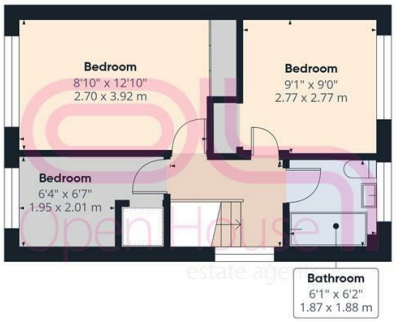

Floor 1

Approximate total area(1)
713 ft²
66.3 m²

Balconies and terraces
287 ft²
26.7 m²

(1) Excluding balconies and terraces

Calculations reference the RICS IPMS 3C standard. Measurements are approximate and not to scale. This floor plan is intended for illustration only.

GIRAFFE360

Open House
estate agents
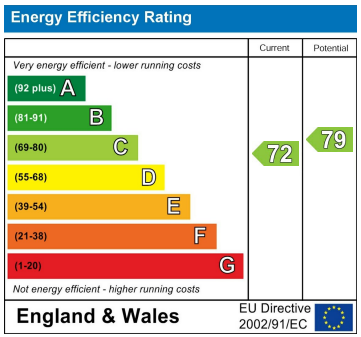
206 South Coast Road, Peacehaven, East Sussex, BN10 8JP
01273 830 987
bnsales@localagent.co.uk