



Wright Street, Wallasey, CH44 8BD

welcome to

Wright Street, Wallasey

A well-presented property, offering bright, well-proportioned accommodation throughout. The two-bedroom mid terrace is ideally positioned close to the promenade, local amenities, schools, and transport links, making it perfect for first-time buyers, downsizers, or investors.



Property Description

Situated in a popular location, Wright Street offers an excellent opportunity for first-time buyers, downsizers, or investors alike. The property is well located within easy reach of the Promenade, local shops, schools, and transport links, providing excellent access throughout the area and to the Liverpool tunnel approach.

The accommodation briefly comprises a welcoming entrance hall with under stair storage, leading to a bright and spacious lounge, and a rear reception, both providing comfortable living spaces. To the rear is a well-appointed kitchen offering ample worktop space and storage, ideal for everyday use.

To the first floor, the property offers well-proportioned bedrooms along with a family bathroom fitted with a white suite. The layout is practical and flexible, suitable for a range of living needs.

Externally, the property benefits from a low-maintenance rear yard, ideal for outdoor seating or entertaining. Council Tax Band: A

Entrance Hall
Lounge
Dining Room
Kitchen

Landing
Bedroom One
Bedroom Two
Bathroom

Outside
Rear Garden
Courtyard.

Agents Note

Please be advised that a small, yearly rent charge applies. Contact the Agent or your Solicitor for details.

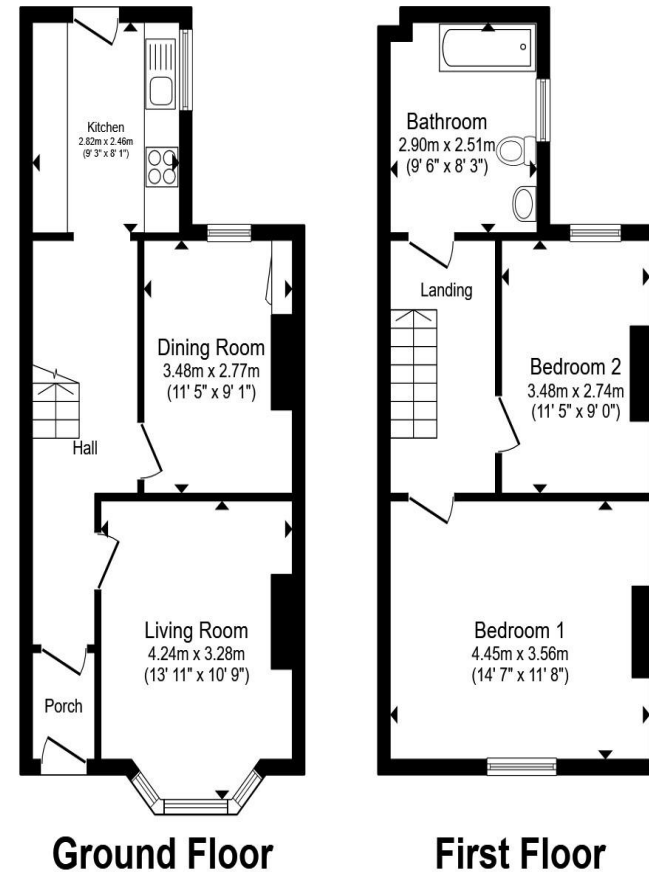

Total floor area 79.3 m² (854 sq.ft.) approx

This floor plan is for illustrative purposes only. It is not drawn to scale. Any measurements, floor areas (including any total floor area), openings and orientation are approximate. No details are guaranteed, they cannot be relied upon for any purpose and they do not form part of any agreement. No liability is taken for any error, omission or misstatement. A party must rely upon its own inspection(s). Powered by www.propertybox.io



view this property online jonesandchapman.co.uk/Property/WAL111599



jones &
chapman

welcome to

Wright Street, Wallasey

- Two Bedrooms
- Bright and spacious lounge
- Fitted Storage
- Family Bathroom
- Low-maintenance rear yard

Tenure: Freehold EPC Rating: E
Council Tax Band: A

offers in the region of

£135,000

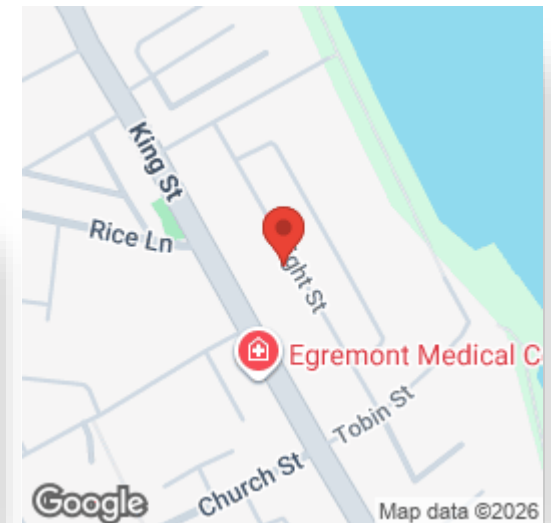

Please note the marker reflects the
postcode not the actual property

view this property online [jonesandchapman.co.uk/Property/WAL111599](https://www.jonesandchapman.co.uk/Property/WAL111599)



Property Ref:
WAL111599 - 0005

1. MONEY LAUNDERING REGULATIONS Intending purchasers will be asked to produce identification documentation at a later stage and we would ask for your co-operation in order that there is no delay in agreeing the sale. 2. These particulars do not constitute part or all of an offer or contract. 3. The measurements indicated are supplied for guidance only and as such must be considered incorrect. Potential buyers are advised to recheck measurements before committing to any expense. 4. We have not tested any apparatus, equipment, fixtures or services and it is in the buyers interest to check the working condition of any appliances. 5. Where an EPC, or a Home Report (Scotland only) is held for this property, it is available for inspection at the branch by appointment. If you require a printed version of a Home Report, you will need to pay a reasonable production charge reflecting printing and other costs. 6. We are not able to offer an opinion either written or verbal on the content of these reports and this must be obtained from your legal representative. 7. Whilst we take care in preparing these reports, a buyer should ensure that his/her legal representative confirms as soon as possible all matters relating to title including the extent and boundaries of the property and other important matters before exchange of contracts.

 jones & chapman



0151 630 4717



Wallasey@jonesandchapman.co.uk



108 Wallasey Road, WALLASEY, Merseyside,
CH44 2AE



jonesandchapman.co.uk