



**St. Michaels Close, Billingham Lincoln LN4 4EZ**

**welcome to**

**St. Michaels Close, Billinghay Lincoln**

Extended detached home in a quiet Billinghay cul-de-sac with parking for multiple vehicles & garage. Offering entrance hall with WC, lounge, kitchen diner and spacious garden room. Rear garden with patio, lawn and powered outbuilding ideal as an office. Close to local amenities and transport links.



**Entrance Hall**

Having a radiator, tiled flooring, understairs cupboard and window to the front.

**Lounge**

There is an electric radiator, further radiator, TV point, laminate flooring and window to the front.

**Kitchen Diner**

Fitted with a range of wall and base units with work surfacing over, sink, double oven, electric hob, extractor, built-in fridge freezer, plumbing for washing machine, tiled flooring, side door and window to the rear.

**Garden Room**

Having a radiator, laminate flooring, side and rear windows and patio doors to the side.

**Cloakroom**

Fitted with a wash hand basin, WC, heated towel rail, tiled flooring and window to the side.

**First Floor Landing**

Having an airing cupboard.

**Bedroom One**

There is a radiator, TV point and window to the rear.

**Bedroom Two**

Having a TV point, radiator, laminate flooring and window to the front.

**Bedroom Three**

There is a radiator and window to the front.

**Bathroom**

Fitted with a suite comprising of a bath with shower over, wash hand basin, WC, heated towel rail, cupboard, vinyl flooring and window to the side.

**Outside Front**

To the front of the property there is a driveway providing parking for two vehicles and lawn.

**Garage**

Having up and over door.

**Rear Garden**

The enclosed low maintenance rear garden has a lawn to the side, shed with power and sleeper flower beds.

**Outbuilding**

With power, currently being used as a home office.



**view this property online** [williamhbrown.co.uk/Property/SNH113047](http://williamhbrown.co.uk/Property/SNH113047)



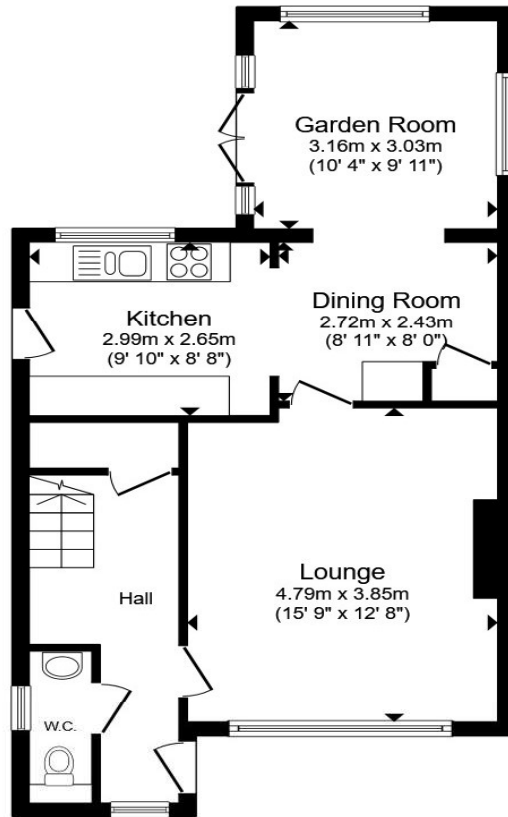

**Ground Floor**

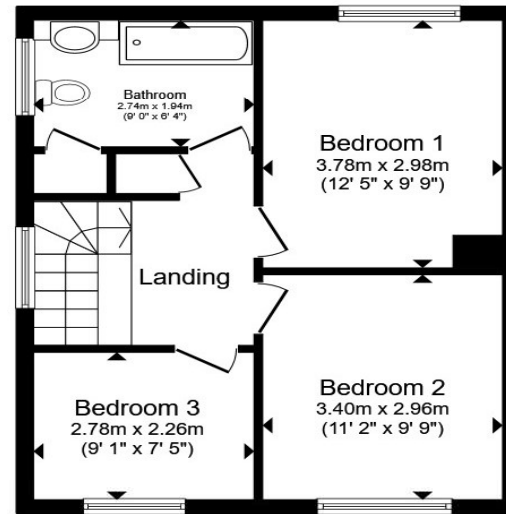

**First Floor**

Total floor area 97.6 m<sup>2</sup> (1,051 sq.ft.) approx

This floor plan is for illustrative purposes only. It is not drawn to scale. Any measurements, floor areas (including any total floor area), openings and orientation are approximate. No details are guaranteed, they cannot be relied upon for any purpose and they do not form part of any agreement. No liability is taken for any error, omission or misstatement. A party must rely upon its own inspection(s). Powered by [www.propertybox.io](http://www.propertybox.io)

**welcome to**

## **St. Michaels Close, Billinghamay Lincoln**

- Fantastic family home in quiet village location
- Generous downstairs space with garden room to rear
- Modern family bathroom
- Ample off-road parking and garage
- Walking distance of abundance of local amenities

Tenure: Freehold EPC Rating: D

Council Tax Band: C

# £235,000



Please note the marker reflects the postcode not the actual property

**view this property online** [williamhbrown.co.uk/Property/SNH113047](http://williamhbrown.co.uk/Property/SNH113047)



Property Ref:  
SNH113047 - 0002

1. MONEY LAUNDERING REGULATIONS Intending purchasers will be asked to produce identification documentation at a later stage and we would ask for your co-operation in order that there is no delay in agreeing the sale. 2. These particulars do not constitute part or all of an offer or contract. 3. The measurements indicated are supplied for guidance only and as such must be considered incorrect. Potential buyers are advised to recheck measurements before committing to any expense. 4. We have not tested any apparatus, equipment, fixtures or services and it is in the buyers interest to check the working condition of any appliances. 5. Where an EPC, or a Home Report (Scotland only) is held for this property, it is available for inspection at the branch by appointment. If you require a printed version of a Home Report, you will need to pay a reasonable production charge reflecting printing and other costs. 6. We are not able to offer an opinion either written or verbal on the content of these reports and this must be obtained from your legal representative. 7. Whilst we take care in preparing these reports, a buyer should ensure that his/her legal representative confirms as soon as possible all matters relating to title including the extent and boundaries of the property and other important matters before exchange of contracts.

William H Brown is a trading name of Sequence (UK) Limited which is registered in England and Wales under company number 4268443, Registered Office is Cumbria House, 16-20 Hockliffe Street, Leighton Buzzard, Bedfordshire, LU7 1GN. VAT Registration Number is 500 2481 05.



**william h brown**



**01529 303040**



[Sleaford@williamhbrown.co.uk](mailto:Sleaford@williamhbrown.co.uk)



75 Southgate, SLEAFORD, Lincolnshire, NG34 7TA



[williamhbrown.co.uk](http://williamhbrown.co.uk)