



22 Pinnels Road Wellingborough NN8 6BF

Monthly Rental Of £1,500 pcm

Ground Floor

Approx. 48.6 sq. metres (522.6 sq. feet)

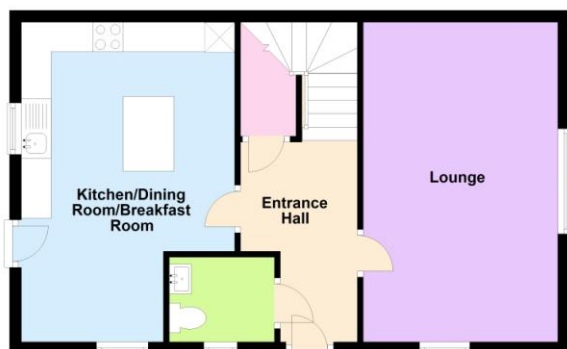

Total area: approx. 48.6 sq. metres (522.6 sq. feet)

First Floor

Approx. 47.3 sq. metres (508.8 sq. feet)



Total area: approx. 47.3 sq. metres (508.8 sq. feet)

This plan is a guide only to represent the layout of the property and is not totally to scale. The bathroom fittings and kitchen units may vary in shape and size.

Lettings & Management
27 Sheep Street Wellingborough
Northants NN8 1BS
01933 424666



Available for immediate possession is this part furnished three bedroom semi detached house built in 2022 and situated in a cul-de-sac in Glenvale Park local to amenities. The property is offered in excellent condition with many upgrades from the original new home builder specification and benefits from uPVC double glazing, gas radiator central heating, a range of built in kitchen appliances and offers an ensuite shower room to the master bedroom. The accommodation briefly comprises entrance hall, cloakroom, lounge, kitchen/dining/breakfast room, master bedroom with ensuite shower room, two further bedrooms, bathroom, gardens to front and rear and two allocated parking spaces.

Entrance Hall

Cloakroom

Lounge

17' 7" x 10' 8" (5.36m x 3.25m)

Kitchen/Breakfast/Dining Room

17' 7" x 11' 9" (5.36m x 3.58m) (This measurement includes area occupied by the kitchen units)

Bedroom One

12' 10" max x 10' 11" beyond wardrobes (3.91m x 3.33m)

Ensuite Shower Room

Bedroom Two

11' 4" up to wardrobes x 10' 3" (3.45m x 3.12m)

Bedroom Three

11' 9" max x 7' 1" (3.58m x 2.16m)

Bathroom

Outside

Gardens to front and rear and two allocated parking spaces.

Council Tax

We understand the council tax is band C (£2,105.89 per annum. Charges for 2026/2027).

Energy Performance Certificate

This property has an energy rating of B. The full Energy Performance Certificate is available upon request.

General Data Protection Regulations 2018

Should you wish to view this property, we will require certain pieces of personal information in order to provide a professional service to you and our client.

The personal information provided by you may be shared with the landlord, but it will not be shared with any other third parties without your consent.

If you wish to apply for a tenancy, you must complete the tenancy application form. The personal information supplied in the application form will be passed to our management department and our referencing company who carry out credit and referencing checks and provide us with a report on your suitability as a tenant.

In completing the application, you agree that the application can be passed to them for this purpose.

More information on how we hold and process your data is available on our website – www.richardjames.net

Tenant Requirements

- First month's rent of £1,500 pcm
- Deposit of £1,730.76
- Your details will be submitted to our referencing company, who will carry out a credit check and obtain previous landlord references and employment references
- Proof of identification (passport or driving licence and proof of address i.e. utility bill)
- Right to remain documents (if applicable)
- Holding deposit of £346.15 (one weeks' rent). This is to reserve a property, subject to referencing. Please note: This will be retained if any relevant person (including any guarantor(s)) withdraw from the tenancy, fail a Right-to-Rent check, provide materially significant false or misleading information, or fail to sign their tenancy agreement (and/or Deed of Guarantee) within 15 calendar days (or other Deadline for Agreement as mutually agreed in writing). This holding deposit will be returned within 15 days or apportioned to rent with the prospective tenants consent if referencing is successful.

£3,230.76 (Total)

Client deposits are protected by the Deposit Protection Service. Please note we are unable to accept debit or credit card payments.

Home contents insurance

We require our tenants to have home contents insurance. This not only covers the tenants belongings, but also covers their liability to the landlord for damage to his property. Please ask for further information.