

Residential Lettings



30, Narrow Lane, Halesowen, B62 9NQ

£1,350 Per Month

Deposit - £1,555

Holding Deposit - £310

A deceptively spacious three-bedroom semi-detached house, ideal for a family and with great location convenient for nearby Schools, shops, Hurst Green Park, Rowley Railway station and access to the City via the Hagley Road

- Three-bedroom semi-detached house
- Two reception rooms
- Three very good-sized bedrooms
- Kitchen with oven, hob & extract filter
- Very generous rear garden with private aspect
- Good sized garden with internal storage
- Enclosed garden (shed to be excluded)
- Close to nearby Schools, Hurst Green Park & Rowley Regis Train Station as well as much more
- Available Now!

All Buildings Great & Small



RICS
Regulated by RICS

arla naea
propertymark



OnTheMarket rightmove



Briefly comprising; porch, hall entrance, front reception room. Rear reception room. Kitchen with oven, hob and extract hood filter. Under-stair storage. Stairs to first floor landing. Bathroom with shower over bath. Three good sized bedrooms. Bathroom with shower. Enclosed rear garden (note shed is excluded from the tenancy). Garage with internal store and "outside" W.C. Gas boiler radiator heating. Available now.

MEASUREMENTS:

Reception Room (Front) - 3.54m x 3.25m
Reception Room (Rear) - 4.25m x 4.19m
Kitchen - 4.5m x 2.58m
Garage - 8.68m x .70m
Bedroom 1 - 4.22m x 3.03m
Bedroom 2 - 3.54m x 3.03m
Bedroom 3 - 3.34m x 2.25m
Bathroom - 2.25m x 2.08m

INFORMATION FOR TENANTS

Why Choose Scriven & Co?

At Scriven & Co, we've been serving tenants since 1937. As a regulated firm, we adhere to the highest industry standards set by the Royal Institute of Chartered Surveyors (RICS) and ARLA Propertymark. Our dedicated team ensures smooth lettings and ongoing property management, providing you with professional and friendly support every step of the way.

Renting Procedure

1. Virtual Property Viewing: Start with our online "walk-through" video tour for a convenient initial viewing.
2. Pre-Qualification Application: Submit a quick pre-application form via the link we send to you via email following your enquiry.
3. Application Review: We review applications with the landlord, discussing moving timescales and tenancy details.
4. In-Person Viewing: If you are successful, we will invite you to view the property in person.
5. Referencing and Credit Checks: Upon acceptance, we conduct necessary checks through our trusted third-party agency, Goodlord.
6. Confirmation of Start Date: Once references are satisfactory, we confirm the tenancy start date and details with you.
7. Signing Tenancy Agreement: Electronically sign the tenancy agreement, ensuring transparency and clarity.
8. Property Handover: Prior to move-in, we prepare a detailed schedule of the property's condition, ensuring a smooth transition.
9. Key Handover and Utility Notification: On the tenancy start date, keys are released, and utility providers are notified.
10. Pet Policy: If agreed with the landlord, pets are welcome with certain conditions, including a monthly rent increase of £25 and professional cleaning requirements.

Upfront Costs

- Holding Deposit: 1 week's rent
- Tenancy Deposit: 5 weeks' rent (registered with TDS)
- First Rent Payment: One month's rent in advance (minus holding deposit)

Additional Charges During Tenancy

- Alterations to Tenancy Agreement: £50.00 including VAT
- Early Termination Fees: Agreed in writing, covering reasonable costs incurred
- Late Rent Payment Fee
- Lost Keys/Security Devices Replacement Costs

Rent Payment Method

Set up a standing order for monthly rent payments, due on the first of each month.

Other Bills to Consider

Council tax, gas, electricity, water, TV license, and insurance for personal belongings.

Contact Us

For any queries, contact our Lettings Department at 0121-422-4011 (option 2). We're here to help with any concerns, big or small.

(QC115e 04/24)



Important notices

Nothing concerning the type of construction or the condition of the structure is to be implied from the photograph (or artists impression) of the property. Items shown in photographs are NOT included unless specifically mentioned within the sales particulars. Certain items may however be available by separate negotiation. The measurements supplied are for general guidance, and as such must be considered as incorrect. A buyer is advised to re-check the measurements themselves before committing themselves to any expense. The Agent has not tested any apparatus, equipment, fixtures, fittings or services, and so does not verify they are in working order, fit for their purpose, or within ownership of the sellers, therefore the buyer must assume the information given is incorrect. Neither has the Agent checked the legal documentation to verify legal status of the property or validity of any guarantee. A buyer must assume the information is incorrect, until it has been verified by their own solicitors. The sales particulars may change in the course of time, and any interested party is advised to make final inspection of the property prior to exchange of contracts. A buyer must check the availability of any property and make an appointment to view before embarking on any journey to see a property. References to the Tenure of a Property are based on information supplied by the Seller. The Agent has not had sight of the title documents. A Buyer is advised to obtain verification from their Solicitor.

Any reference to alterations to, or use of any part of the property, is not a statement that any necessary planning, building regulation or other consent has been obtained. A buyer must assume the information is incorrect until it has been verified by their own solicitors.

VAT: All figures quoted are exclusive of VAT where applicable. **Rating Assessments:** Where provided the Agent has made a verbal enquiry with the Local Authority and this information should be verified by interested parties making their own enquiries. (REV03:02/26).

GROUND FLOOR
801 sq.ft. (74.4 sq.m.) approx.

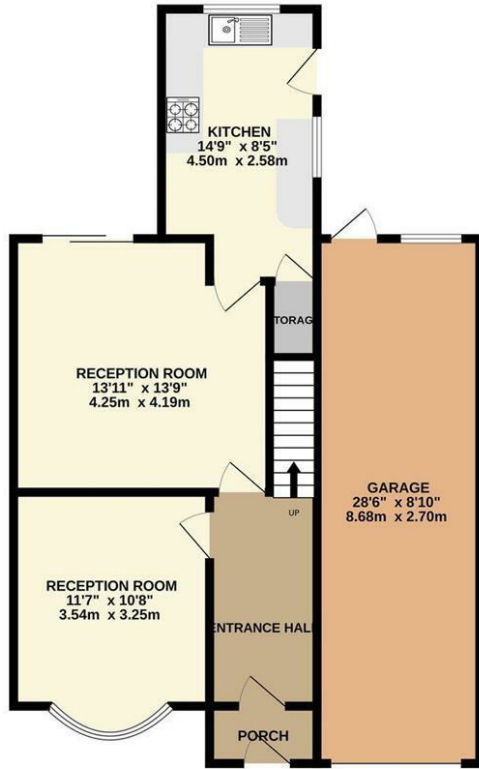

1ST FLOOR
441 sq.ft. (41.0 sq.m.) approx.

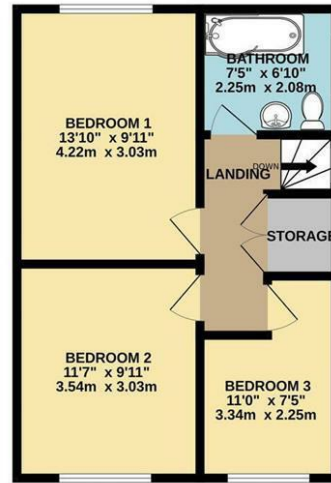

TOTAL FLOOR AREA: 1241 sq.ft. (115.3 sq.m.) approx.
Whilst every attempt has been made to ensure the accuracy of the floorplan contained herein, measurements of doors, windows, rooms and any other items are approximate and no responsibility is taken for any error, omission or mis-statement. This plan is for illustrative purposes only and should be used as such by any prospective purchaser. The services, systems and appliances shown have not been tested and no guarantee as to their operability or efficiency can be given.
Made with Metropix 5.0.0.0



Scriven & Co. Est. 1937

- Estate House, 821 Hagley Road West, Quinton, Birmingham, B32 1AD
- Tel: 0121 422 4011
- E-mail: quinton@scriven.co.uk
- www.scriven.co.uk
- Regulated By RICS

Energy Efficiency Rating		
	Current	Potential
Very energy efficient - lower running costs		
(92 plus) A		
(81-91) B		86
(69-80) C		
(55-68) D		
(39-54) E	54	
(21-38) F		
(1-20) G		
Not energy efficient - higher running costs		
England & Wales	EU Directive 2002/91/EC	