Bryan Maher & Co
ESTATE AGENTS & VALUERS

OPEN 6 DAYS A WEEK
020 8904 8904

188 Preston Road • Wembley • Middlesex • HA9 8PA
email: info@bryanmaher.co.uk • web: www.bryanmaher.co.uk

99 Sudbury Avenue, Wembley, Greater London, HA0 3AW

A THREE BEDROOM GEORGIAN STYLE SEMI DETACHED FAMILY HOME WITH NO ONWARD CHAIN We are delighted to bring to the market this semi detached property located within close proximity to North Wembley Bakerloo line tube station, the highly regarded East Lane Primary School & Wembley High Technical College.

The property briefly comprises of a guest cloakroom, a fitted kitchen, a large rear aspect lounge, a separate dining room, three good size first floor bedrooms, a family bathroom and a detached garage to the rear with an off street parking space.

- THREE BEDROOMS
- GEORGIAN STYLE FAMILY HOME
- TWO RECEPTION ROOMS
- GUEST CLOAKROOM
- OFF STREET PARKING SPACE
- GARAGE TO THE REAR
- OUTSTANDING LOCAL SCHOOLS
- CHAIN FREE SALE

£550,000

Floor Plan

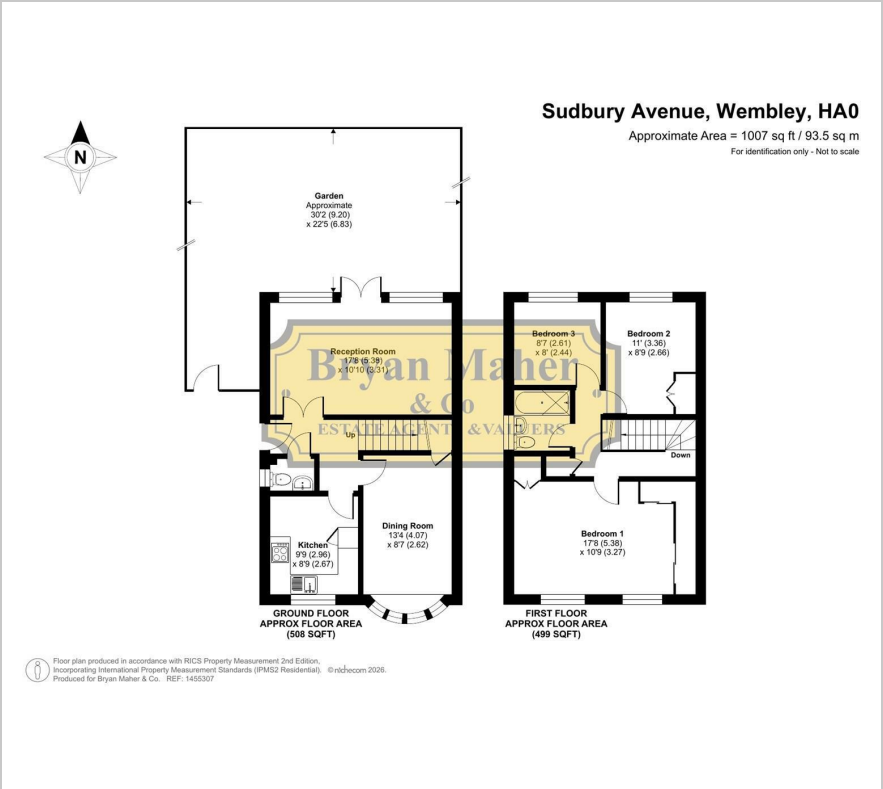

Area Map

Energy Efficiency Graph

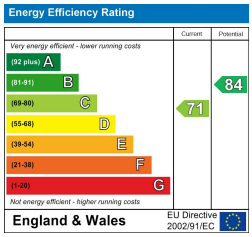

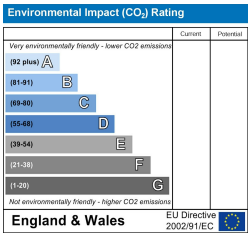

These particulars, whilst believed to be accurate are set out as a general outline only for guidance and do not constitute any part of an offer or contract. Intending purchasers should not rely on them as statements of representation of fact, but must satisfy themselves by inspection or otherwise as to their accuracy. No person in this firms employment has the authority to make or give any representation or warranty in respect of the property.

naea | propertymark PROTECTED
arla | propertymark PROTECTED
tsi APPROVED CODE TRADINGSTANDARDS.UK
The Property Ombudsman
safeagent
PROUD SPONSOR OF St Luke's HOSPICE