PRICKETT & ELLIS ESTD 1767









The Gables, Fortis Green, London, N10 3EA

Superb two bedroom apartment situated on the ground floor of a well regarded mansion block. Located in central Muswell Hill, this spacious 80sqm flat offers two double bedrooms, large reception room, bathroom with shower and bath, and a modern eat in kitchen with direct access to beautifully maintained south facing communal gardens. Deposit £2875 Council tax band -D, EPC D - Available immediately. Unfurnished.

£2,500 Per Month

Ground Floor

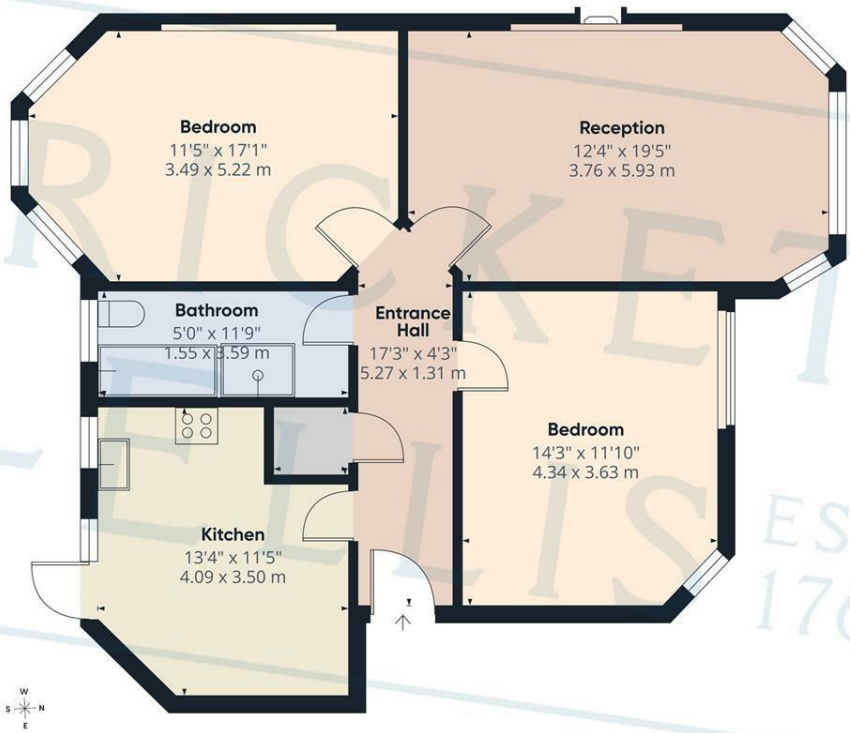

All images © Prickett & Ellis Sales Ltd.

Approximate Gross Internal Area:
864 ft²
80.2 m²

While every attempt has been made to ensure accuracy, all measurements are approximate, not to scale. This floor plan is for illustrative purposes only.

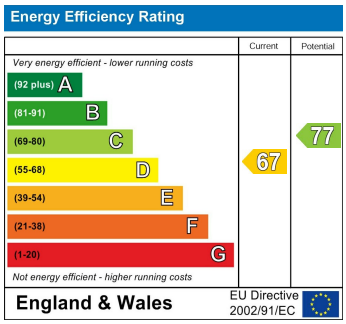

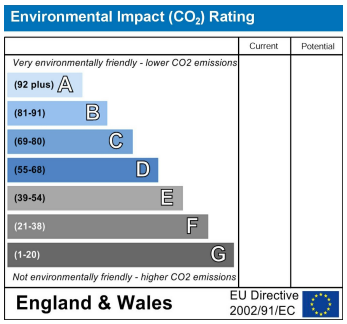

207-209 Park Road, London, N8 8JG
Tel: 020 8444 2444 Email: lettings@prickettandellis.com