

LET PROPERTY PACK

INVESTMENT INFORMATION

The Waterfront, Selby, YO8

214248518

 www.letproperty.co.uk





Property Description

Our latest listing is in The Waterfront, Selby, YO8

Get instant cash flow of **£680** per calendar month with a **7.5%** Gross Yield for investors.

This property has a potential to rent for **£773** which would provide the investor a Gross Yield of **8.5%** if the rent was increased to market rate.

For investors that are looking for a reliable long term investment, this property is perfected as it's in a great location with easy access to amenities and is able to command a brilliant rental return.

Don't miss out on this fantastic investment opportunity...



The Waterfront, Selby,
YO8

214248518



Property Key Features

2 Bedrooms

1 Bathroom

Spacious Room

Large Kitchen

Factor Fees: £69.00 PM

Ground Rent: £13.00 PM

Lease Length: 134 years

Current Rent: £680

Market Rent: £773

Lounge



Kitchen



Bedrooms



Bathroom



Exterior





Figures based on assumed purchase price of £109,000.00 and borrowing of £81,750.00 at 75% Loan To Value (LTV) and an estimated 5% fixed term interest rate.

ASSUMED PURCHASE PRICE

£ 109,000.00

25% Deposit £27,250.00

SDLT Charge £5,450

Legal Fees £1,000.00

Total Investment £33,700.00

Projected Investment Return



Our industry leading letting agency **Let Property Management** can provide advice on achieving full market rent.



The monthly rent of this property is currently set at £680 per calendar month but the potential market rent is

£ 773

Returns Based on Rental Income	£680	£773
Mortgage Payments on £81,750.00 @ 5%	£340.63	
Est. Building Cover (Insurance)	£15.00	
Approx. Factor Fees	£69.00	
Ground Rent	£13.00	
Letting Fees	£68.00	£77.30
Total Monthly Costs	£505.63	£514.93
Monthly Net Income	£174.38	£258.08
Annual Net Income	£2,092.50	£3,096.90
Net Return	6.21%	9.19%

Return **Stress Test** Analysis Report



If the tenant was to leave and you missed 2 months of rental income

Annual Net Income **£1,550.90**
Adjusted To

Net Return **4.60%**

If Interest Rates increased by 2% (from 5% to %)

Annual Net Income **£1,617.90**
Adjusted To

Net Return **4.80%**

Sale Comparables Report



This report shows comparable sold properties in the area using Land Registry sold information. There are comparable properties in the area selling for as much as £130,000.



£130,000

2 bedroom apartment for sale

Abbey Wharf, Selby

NO LONGER ADVERTISED

Marketed from 3 Jun 2023 to 3 Jun 2023 by Jigsaw Move, Selby

+ Add to report



£130,000

2 bedroom apartment for sale

The Waterfront, Selby

NO LONGER ADVERTISED

Marketed from 5 Sep 2022 to 25 Jan 2023 (142 days) by Ashtons Estate Agents, Selby

+ Add to report

Rent Comparables Report



This property is situated in a high demand rental area with rents achieving as much as £900 based on the analysis carried out by our letting team at **Let Property Management**.



£900 pcm

2 bedroom apartment

Nautica, The Waterfront, Selby

NO LONGER ADVERTISED

LET AGREED

Marketed from 4 Jun 2024 to 26 Aug 2024 (83 days) by Bridgfords Lettings, York

+ Add to report

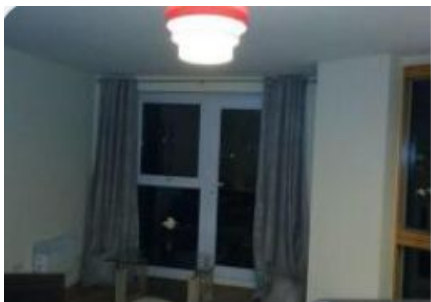

£900 pcm

2 bedroom flat

Nautica, Selby, YO8

NO LONGER ADVERTISED

Marketed from 22 Jun 2023 to 3 Jul 2023 (11 days) by OpenRent, London

+ Add to report

Current Tenant Profile



As this property is currently tenanted, we've created a tenant profile report to showcase the current agreement of occupancy in place with this property.



Tenancy Agreement in place: **Yes**



Current term of tenancy: **5 years+**



Standard Tenancy Agreement In Place: **Yes**



Payment history: **On time for length of tenancy**



Fully compliant tenancy: **Yes**

Fully compliant tenancy including
EICR & Gas Safety in order

Disclaimer: All information is collected from the seller of the property and must be confirmed at legal completion. Proof will be provided for all documents after your offer has been accepted. If there are any inaccuracies with documentation or compliance, Let Property will ensure that everything is in place before completion of the property.



www.letproperty.co.uk

The Waterfront, Selby, YO8

214248518

Interested in this
property investment?

Call us on
0141 478 0985

Let Property is not liable for any inaccuracies within this investment pack. All information was provided by the property seller or by a 3rd party RICS Chartered Surveyor.



LETPROPERTY