

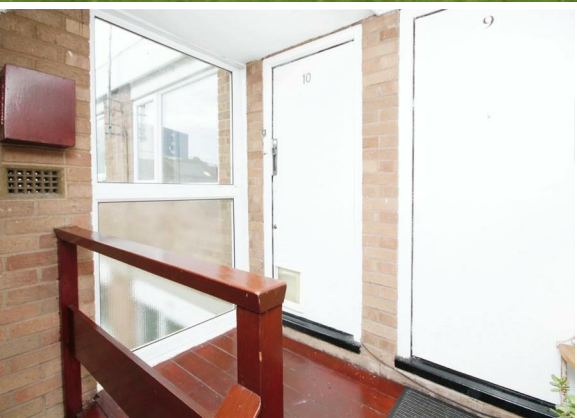

2 Bed
Apartment
located
on Brunswick
Road, Coventry
£875 Per Month



 UP Estates

PROPERTY SUMMARY

AVAILABLE beginning of April Up Estates are excited to bring to the market this spacious two bedroom apartment, sat within walking distance of both the sought after Earlsdon area, and the City Centre. Boasting two double bedrooms, living room, kitchen with white goods, bathroom and private parking, this property is a must see. Only a few minutes walk from the train station and the University, with excellent work and school links too. ***CALL NOW TO VIEW***



Property Address:
Brunswick Road,
Coventry,
CV1 3LB

CONTACT

Up Estates
6 Orchard Court
Binley Business Park
Coventry
Warwickshire
CV3 2TQ

E: lettings@upestates.co.uk
T: 024 7771 0780
www.upestates.co.uk