



Taylor's

ROMSLEY, Hillcrest Road

Offers In Region Of £360,000

3 1 1

- Well presented throughout
- Well established rear garden
- Ground floor w/c & First floor bathroom
- Popular Romsley Village location
- Double glazing and gas central heating
- Ample off road parking with good size garage
- Modern kitchen with a range of integrated appliances
- Double length garage (41'4 x 8'1)



A well presented three bedroom semi detached home located in the sought after village of Romsley Village, conveniently positioned for local amenities and transport links. Benefitting from double glazing and gas central heating, the property offers spacious and practical accommodation comprising an entrance porch, hallway, living/dining room, fitted kitchen, conservatory and cloakroom with WC. A particular feature of the home is the double length garage, providing excellent storage or additional parking. To the first floor, there are three well proportioned bedrooms and a family bathroom. Externally, the property benefits from off-road parking to the front and a well maintained rear garden, making it an ideal home for families and buyers seeking village living. All main services connected. Tenure Freehold. Council Tax band D. EPC C. Broadband/Mobile coverage:<https://checker.ofcom.org.uk/engb/broadband-coverage>. Construction; Cavity brick with a tiled roof, (Fibreglass roof to garage) Long term flood risk, surface water - very low, rivers - very low.

Porch, Hall, Living Room - 6.6m x 3.33m (21'8" x 10'11"), **Kitchen** - 3.86m x 2.74m (12'8" x 9'0"), **Conservatory** - 3.12m x 2.97m (10'3" x 9'9"), **Cloakroom with w/c** - 1.65m x 0.86m (5'5" x 2'10"), **Garage** - 12.6m x 2.46m (41'4" x 8'1"), **First floor landing, Bedroom One** - 3.33m x 3.2m (10'11" x 10'6"), **Bedroom Two** - 3.33m x 3.17m (10'11" x 10'5"), **Bedroom Three** - 2.74m x 1.88m (9'0" x 6'2"), **Bathroom** - 1.96m x 1.73m (6'5" x 5'8"), **Rear garden, Off road parking**



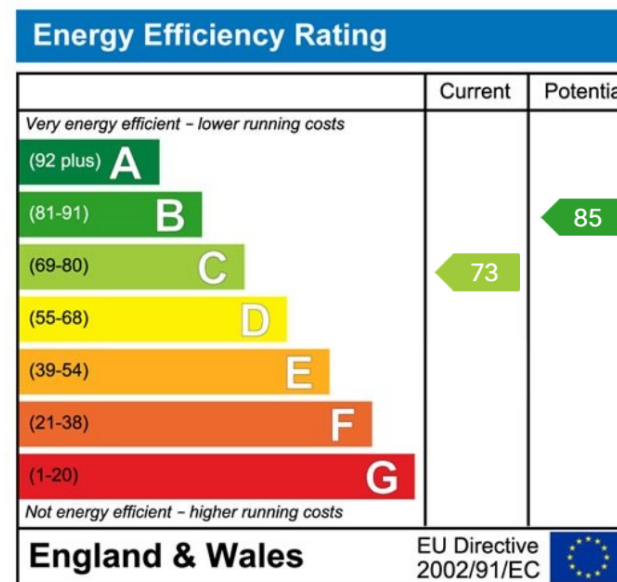
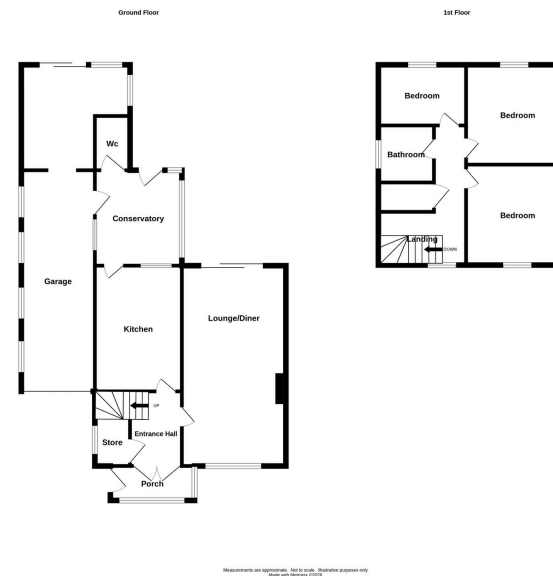

MISREPRESENTATION ACT 1967: These particulars do not constitute any part of an offer or a contract. Whilst every care is taken to ensure accuracy, no responsibility for errors or misdescription is accepted. Any intending purchaser must satisfy themselves by inspection or otherwise as to the correctness of each of the statements in these particulars. The vendor does not make nor give, and neither Taylors nor any person in their employment has any authority to make or give any representation or warranty whatsoever about this property. As the seller's estate agents, we are not surveyors or conveyancing experts, and we cannot comment on the property's condition or issues relating to the title or other legal issues that may affect this property unless we have been made aware of such matters. Interested parties should employ professionals to make such enquiries before making transactional decisions. **EPC:** can be supplied free of charge. **CONSUMER PROTECTION REGULATIONS (2008):** These particulars have been prepared with care and approved by the vendors (where possible) but are intended as a guide only, with measurements being approximate and usually the maximum size, which may include alcoves, recesses or otherwise as described, and you must NOT rely on them for any other purpose. The appearance of an item in any photograph does not mean that it forms part of the property or sale price. **FIXTURES AND FITTINGS:** Only those items specifically mentioned in these sales particulars are included in the sale price. Taylors have NOT tested any apparatus, equipment, fixture or fitting and cannot verify they are in working order or fit for their purpose. **PLANNING PERMISSION / BUILDING REGULATIONS:** Any reference to the property being extended, altered or converted in any way does not infer that planning permission or building regulations have been granted or applied for, nor do Taylors accept any responsibility for such not having been obtained. **FLOOR PLAN:** This plan is for illustrative purposes only. The services, systems and appliances shown have not been tested and no guarantee as to their operability or efficiency can be given.