



**1 Dymock Drive, Shrewsbury, SY2 6GU**

3 bedroom detached house — £349,950 Freehold

# 1 Dymock Drive, Shrewsbury, SY2 6GU

Coopergreenpooks.co.uk

£349,950 Freehold—3 bedroom detached house

sales@cgpooks.co.uk

This modern, spacious and well-designed home has a stylishly presented and upgraded interior, whilst being situated in a quiet and private cul-de-sac with an attractively landscaped south west facing garden.

## KEY FEATURES

- Covered entrance area to a good-sized hall with cloakroom, parquet effect flooring which runs through to both the kitchen and living rooms
- Spacious living room with feature wall panelling, walk in store and windows to two elevations
- Open plan kitchen/dining room which also has windows to two elevations, as well as glazed double doors to the rear sun terrace and garden
- Impressive range of fitted units to kitchen area with breakfast bar and integrated appliances. There is also an adjoining utility room fitted to the same standard with part glazed door providing side access
- Staircase from hall to the first-floor landing where there are 3 double bedrooms and a family bathroom. The main bedroom also has a dressing area with built in wardrobe and an en-suite shower room
- uPVC double glazed windows and gas central heating
- Private driveway providing parking and access to the rear garden and garage
- Very attractively landscaped and private south west facing rear garden which has an artificial lawn with raised beds and two paved sun terraces
- Convenient location within a popular modern development, just a short walk from good retail parks, Meole Golf course, Ballantynes Heath Club and Shrewsbury Town FC football stadium

## Ground Floor

Approx. 52.2 sq. metres (561.6 sq. feet)

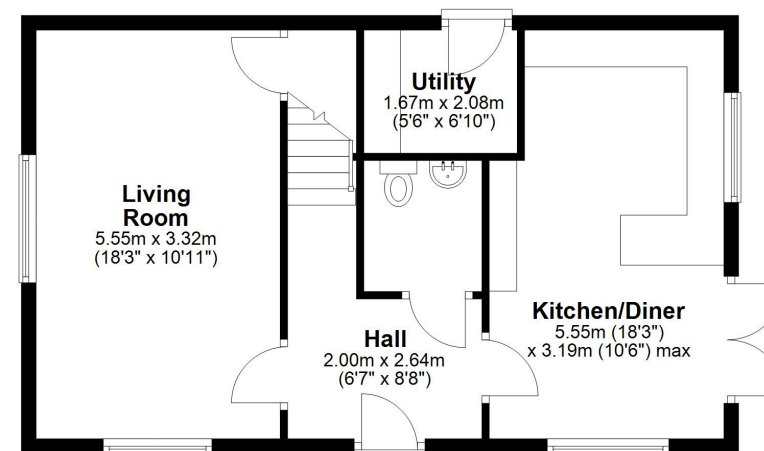

## First Floor

Approx. 53.0 sq. metres (570.5 sq. feet)

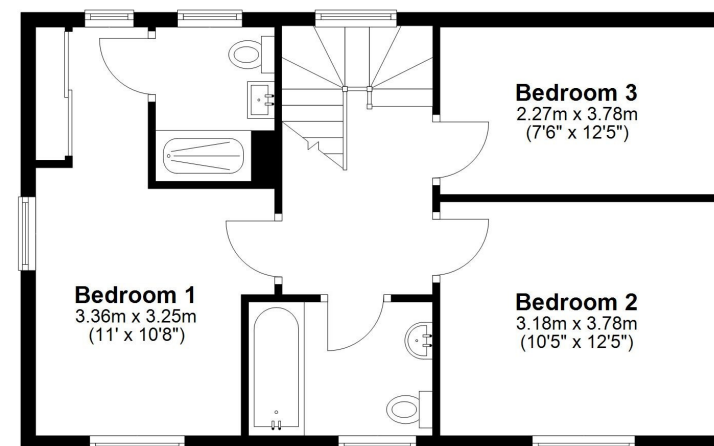

Total area: approx. 105.2 sq. metres (1132.1 sq. feet)







# 1 Dymock Drive, Shrewsbury, SY2 6GU

£349,950 Freehold—3 bedroom detached house

sales@cgpooks.co.uk

rightmove 

 OnTheMarket.com

 **RICS**  
Regulated by RICS

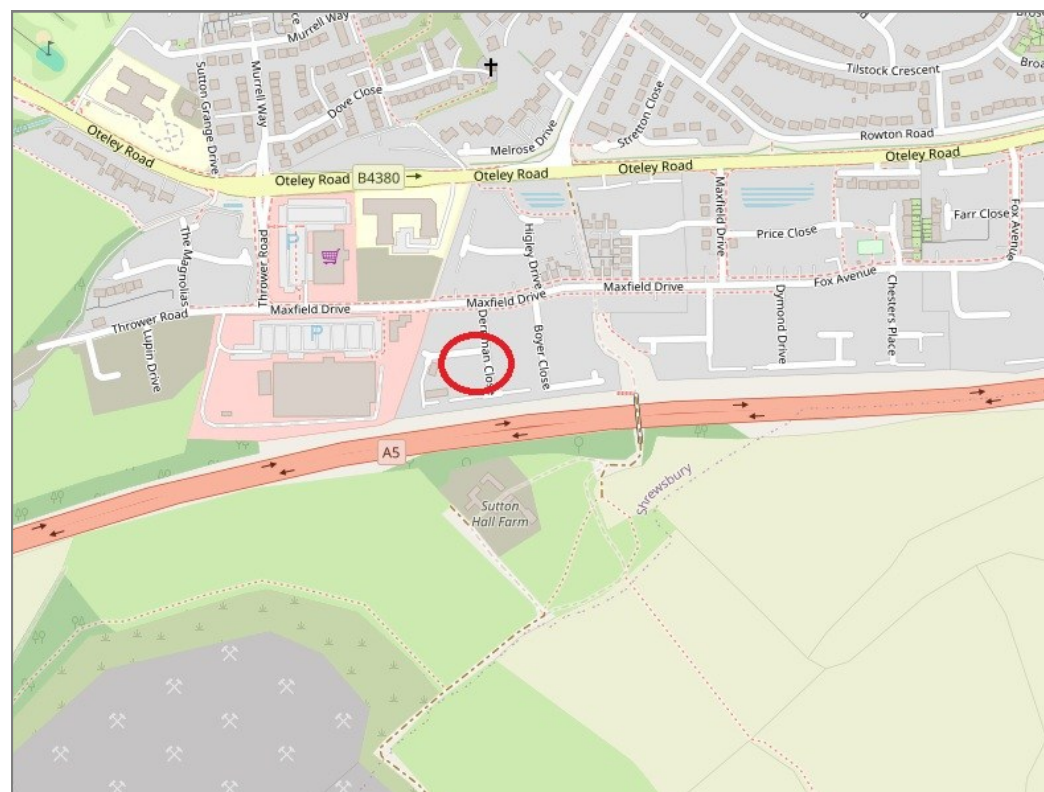
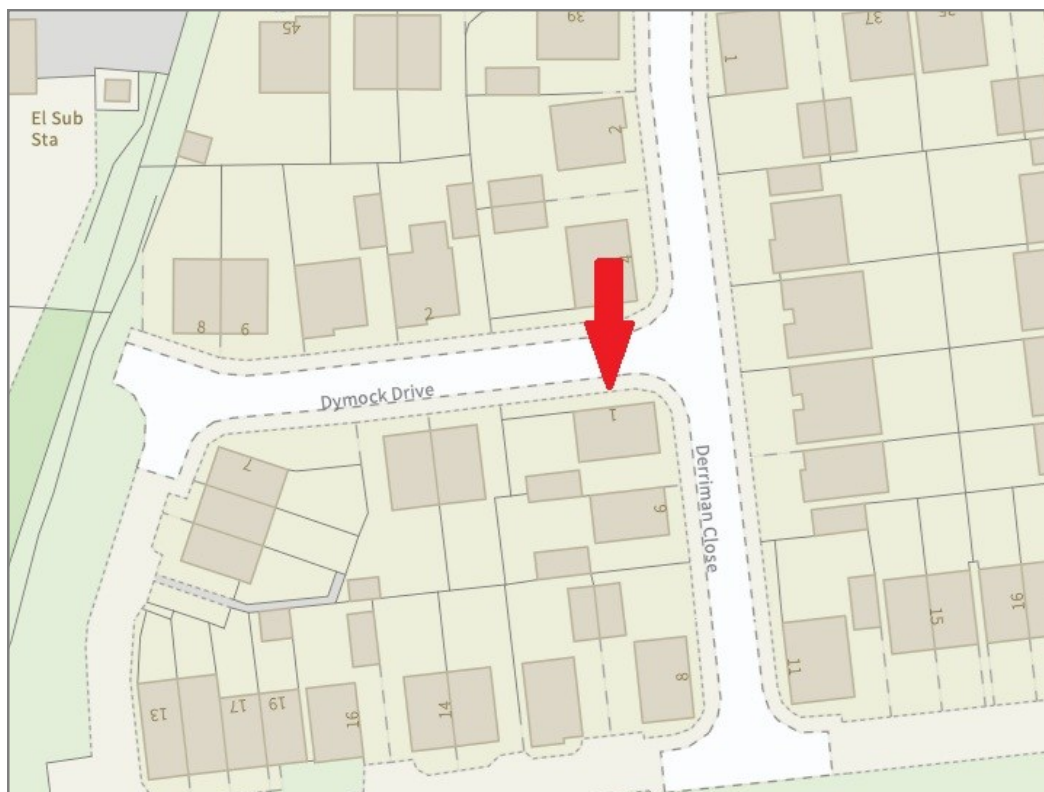

**BOUNDARIES NOT CONFIRMED**

Tenure	<b>Freehold</b>
Local Authority	<b>Shropshire Council</b>
Council Tax	<b>Band D</b>
EPC Band	<b>Band B</b>
Services	<b>All mains services are connected</b>

 **Expert mortgage advice available**

3 Barker St, Shrewsbury SY1 1QF

**Cooper Green Pooks**  
**01743 276666**



Your home may be repossessed if you do not keep up repayments on your mortgage.

There may be a fee for mortgage advice. The actual amount you pay will depend upon your circumstances. The fee is up to 1% but a typical fee is 0.3% of the amount borrowed.

# 1 Dymock Drive, Shrewsbury, SY2 6GU

Coopergreenpooks.co.uk

£349,950 Freehold—3 bedroom detached house

sales@cgpooks.co.uk

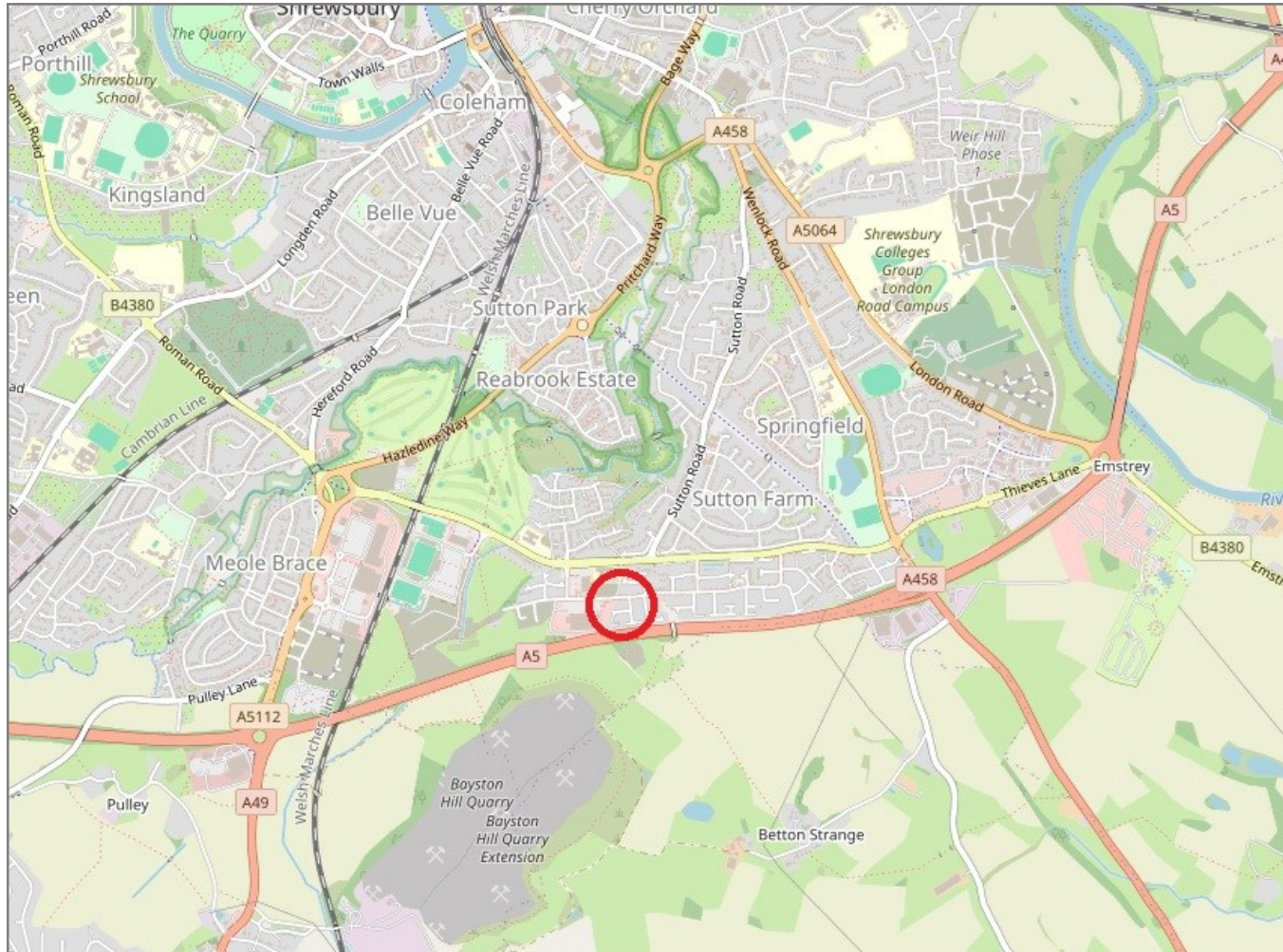

**IMPORTANT NOTICE:** Cooper Green Pooks for themselves and for the lessors or vendors of this property whose agents they are give notice that: 1 No appliances, services or service installations have been tested and no warranty as to suitability or serviceability is implied. Any prospective purchaser or lessee is advised to obtain verification from their surveyor or solicitor. 2. The particulars are set out as a general outline only for the guidance of the intended purchasers or lessees and do not constitute, nor constitute part of, an offer or contract. 3. All descriptions, reference to condition and necessary permissions for use and occupation and other details are given in good faith and are believed to be correct but any intending purchasers or lessees should not rely on them as statements or representation of fact but satisfy themselves by inspection or otherwise as to the correctness of each of them. 4. No person in the employment of Cooper Green Pooks has any authority to make or give any representation or warranty whatsoever in relation to this property. 5. All rentals and prices are quoted exclusive of Stamp Duty, legal and surveyors fees and any other associated purchasers or lessees costs. 6. Floor plans are indicative only and should not be relied on. 7. The plan showing the boundary of the property is indicative only and has not been checked against the legal title so should not be relied on. 8. All dimensions, floor areas and site areas are only approximate and should not be relied on. Dimensions are generally maximum room dimension.