



MALLINSON
& CO

INNOVATIVE PROPERTY EXPERTS

Sylvan Ridge, Huddersfield, HD2 1ZH

Offers Over £250,000

🛏 3 🚿 3 🚗 1



- LINK DETACHED
- LOUNGE/DINER
- EN SUITE TO BEDROOM 1
- LANDSCAPED REAR GARDEN
- CLOSE TO LOCAL AMENITIES, SCHOOLING AND EXCELLENT TRANSPORT LINKS.
- 3 BEDROOMS
- RECENTLY UPDATED KITCHEN
- SINGLE GARAGE & DRIVE
- IDEAL FOR FIRST TIME BUYERS, FAMILIES AND INVESTORS
- EARLY VIEWING IS RECOMMENDED



STYLISH MODERN LIVING IN A SOUGHT-AFTER LOCATION... SET WITHIN THE POPULAR AREA OF FERNDALE, JUST A SHORT DISTANCE FROM HUDDERSFIELD TOWN CENTRE, THIS BEAUTIFULLY PRESENTED THREE BEDROOM HOME OFFERS CONTEMPORARY LIVING THROUGHOUT. BOASTING A RECENTLY UPDATED KITCHEN, SPACIOUS ACCOMMODATION ACROSS THREE FLOORS AND A LANDSCAPED REAR GARDEN WITH A NEWLY INSTALLED PERGOLA, THIS PROPERTY IS IDEAL FOR FIRST TIME BUYERS, FAMILIES AND INVESTORS ALIKE. CONVENIENTLY LOCATED CLOSE TO LOCAL AMENITIES, SCHOOLING AND EXCELLENT TRANSPORT LINKS.

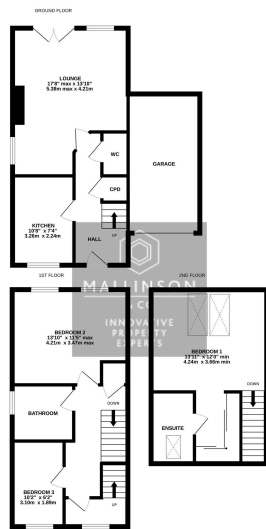
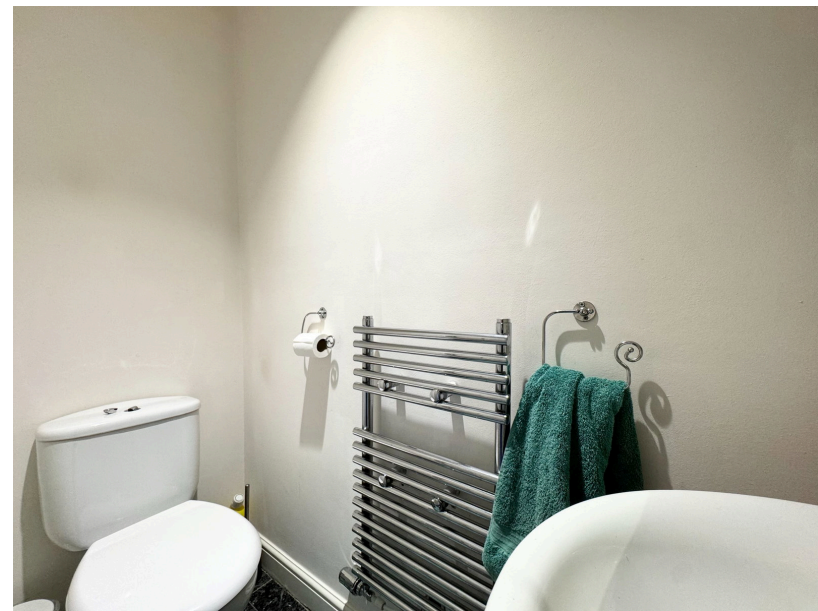

TOTAL FLOOR AREA: 1209 sq. ft. (112.3 sq.m.) approx.
Information provided has been made available for guidance only. It is not intended to be used as a basis for any financial or other decisions. The accuracy of the information provided is not guaranteed. The accuracy of the information provided is not guaranteed. The accuracy of the information provided is not guaranteed.

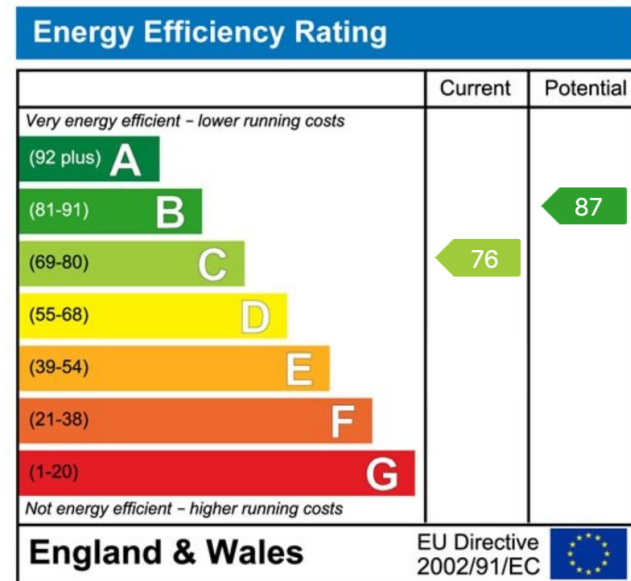

INNOVATIVE
PROPERTY
EXPERTS

Mallinson & Co

Office: 01226 414 150

Email: ben@mallinsonandco.co.uk

Web: www.mallinsonandco.co.uk

Suite 6, Penistone 1, St. Mary's Street, Penistone, S36 6DT