AP LIVING LONDON





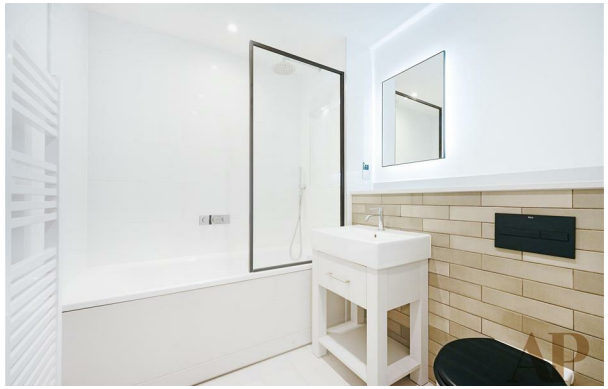

Palmer Street, Reading, RG1

£1,850 Per month

- Two spacious bedrooms
- Modern throughout
- Close to shops and supermarkets
- Main bedroom with ensuite
- Bright and spacious living area
- Convenient transport links
- Private balcony
- Well maintained development
- Close to Reading town centre

35 New broad Street Liverpool Street, EC2M 3XD, London, EC2M 1NH
0208 075 4927
hello@aplivinglondon.co.uk
https://www.aplivinglondon.co.uk/

Palmer Street, RG1

Approx. Gross Internal Area 700 Sq Ft - 65.03 Sq M
Approx. Gross Balcony Area 43 Sq Ft - 3.99 Sq M

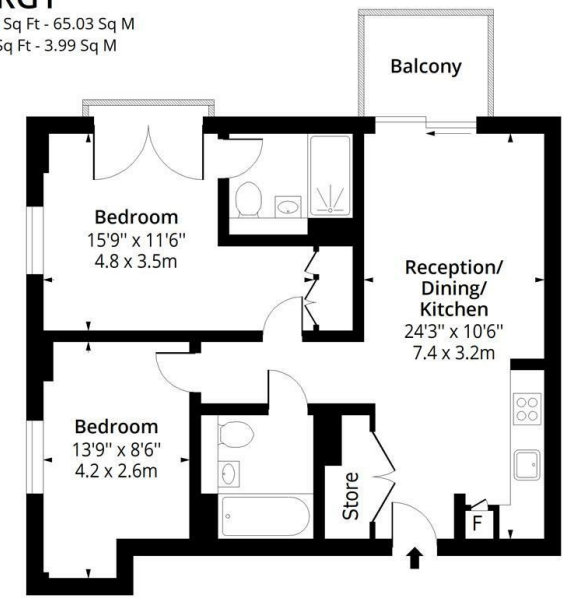

Fourth Floor

Floor Area 700 Sq Ft - 65.03 Sq M

Certified Property Measurer

Measured according to RICS IPMS2. Floor plan is for illustrative purposes only and is not to scale. Every attempt has been made to ensure the accuracy of the floor plan shown, however all measurements, fixtures, fittings and data shown are an approximate interpretation for illustrative purposes only. 1 sq m = 10.76 sq feet.

lpaplus.com

Date: 10/10/2024

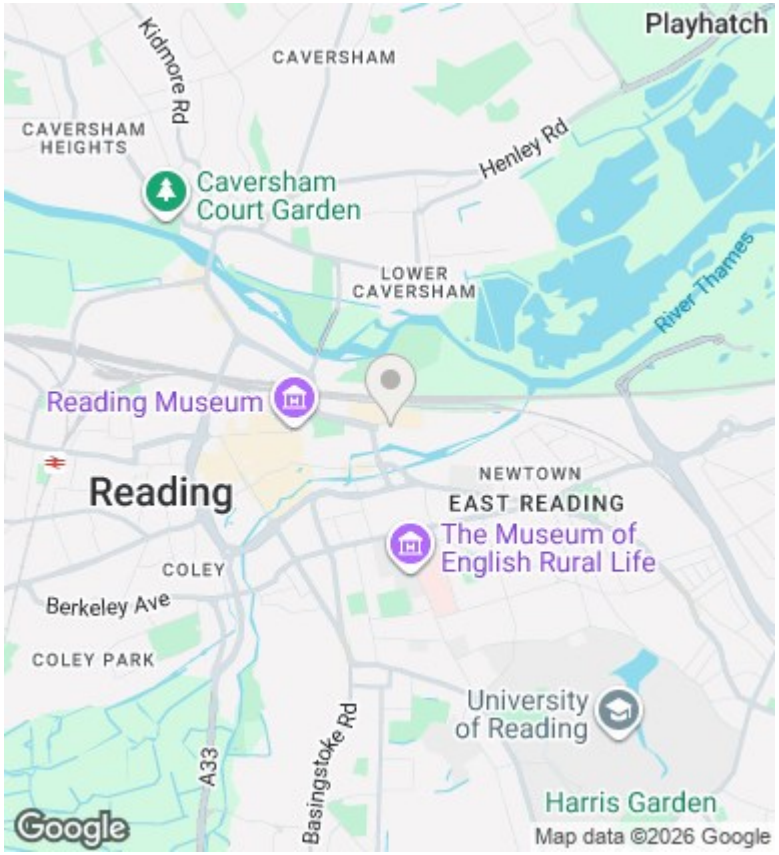

Directions

Viewings

Viewings by arrangement only. Call 0208 075 4927 to make an appointment.

Council Tax Band

D

EPC Rating:

B

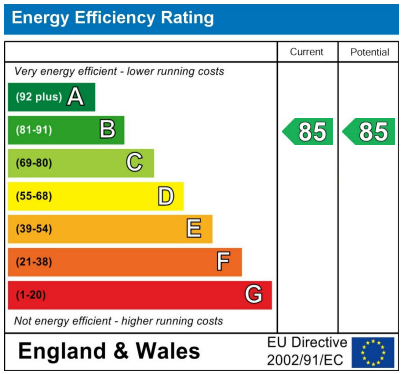

35 New broad Street Liverpool Street, EC2M 3XD, London, EC2M 1NH
0208 075 4927

hello@aplivinglondon.co.uk
https://www.aplivinglondon.co.uk/