mantlestates

£459,950

Meadowcroft Road, Palmers Green / Winchmore Hill Borders, London N13 4EA



2 Bedrooms

2 Bathrooms

2A Church Hill Road, East Barnet, EN4 8TB |
office@mantlestates.com

0208 275 1555

mantlestates

£459,950

Meadowcroft Road, Palmers Green / Winchmore Hill Borders, London N13 4EA



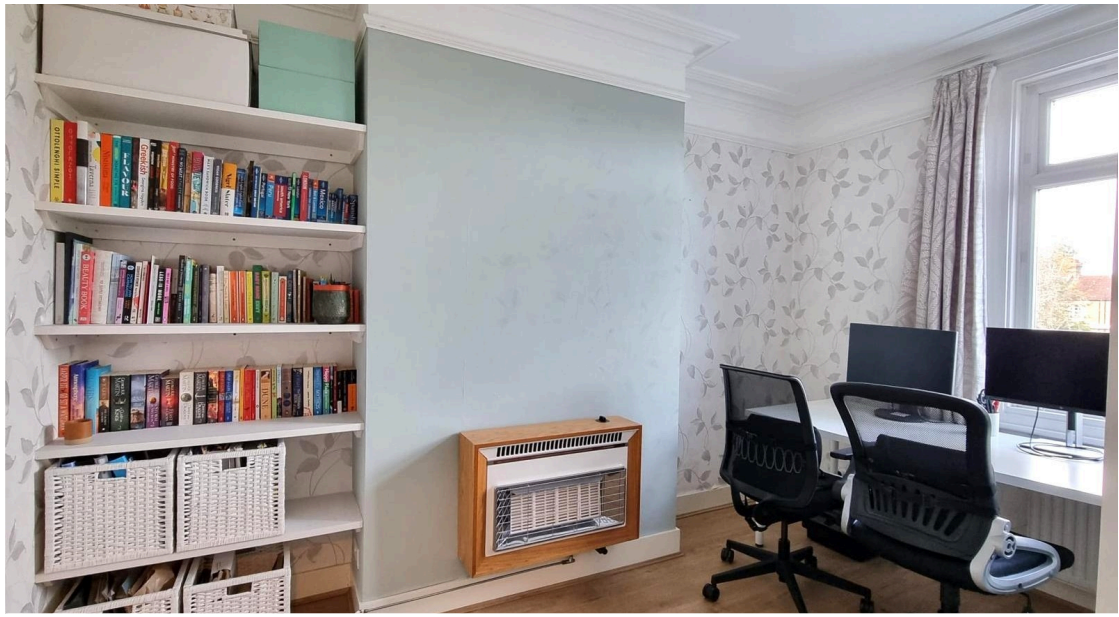



A two double bedroom Edwardian converted flat arranged over the first and second floors. The property includes one reception room and two bathrooms, with a layout providing accommodation across two levels. It is located a short walk from Palmers Green shopping facilities, restaurants and cafés, and is offered with a share of the freehold.

2A Church Hill Road, East Barnet, EN4 8TB |
office@mantlestates.com

0208 275 1555

This two-double-bedroom Edwardian converted flat is located on the first and second floors of a converted property on Meadowcroft Road, a quiet leafy street in Palmers Green, London, N13 4EAS. The property is very well presented and includes two double bedrooms, two modern bathrooms, one reception room & a modern fitted kitchen. A share of the freehold is included with the sale, and the property is situated in the London Borough of Enfield area. Palmers Green & Winchmore Hill shops, cafes and restaurants are just a short walk from the property (including the Winchmore Hill Sainsbury's), with Broomfield Park and Grovelands Park also nearby. Palmers Green Train Station offers direct access to Moorgate and Finsbury Park (and onwards to King's Cross via Piccadilly Line or Victoria Line). There are also a variety of bus links. Accessible to the North Circular Road (A406) & North Middlesex Hospital.

ENTRANCE - STAIRS: *10' 08" x 2' 06" (3.25m x 0.76m)*
Carpeted stairs to first floor landing, dado rail.

FIRST FLOOR LANDING: *13' 01" x 2' 08" (3.99m x 0.81m)*
Laminated flooring, double radiator, dado rail, picture rail.

STORAGE CUPBOARD: *3' 10" x 2' 08" (1.17m x 0.81m)*
Double glazed window to rear aspect, laminated flooring.

KITCHEN: *8' 02" x 6' 05" (2.49m x 1.96m)*
Double glazed window to front aspect, wall and flooring standing kitchen units, laminated flooring, electric hob, double oven, part tiled walls, extractor, quartz work top, plumbed for washing machine, spot lights.

LOUNGE: *15' 01" x 12' 01" (4.60m x 3.68m)*
14'10" into bay x 12'01" Bay double glazed window to front aspect, laminated flooring, double radiator, coving to ceiling, picture rail, shelving.

FIRST FLOOR REAR BEDROOM: *12' 08" x 10' 03" (3.86m x 3.12m)*
Double glazed window to rear aspect, dado rail, laminated flooring, picture rail, coving to ceiling, shelving.

BATHROOM: *8' 10" x 5' 00" (2.69m x 1.52m)*
Double glazed window to rear aspect, low level flush water closet, heated towel rail, wash hand basin with mixer tap, cabinet, panel bath with mixer tap and wall mounted shower, storage cupboard, tiled walls and flooring, spot lights, extractor.

LOFT BEDROOM: *17' 02" x 15' 03" (5.23m x 4.65m)*
15'03" x 9'09" < 12'04" Double glazed Dorma windows to front & rear aspect, laminated flooring, radiator, storage into eves, spot lights.

LOFT SHOWER ROOM: *5' 05" x 5' 06" (1.65m x 1.68m)*
Double glazed window to rear aspect, wash hand basin with mixer tap, radiator, low level flush water closet, walk in shower, tiled walls, tiled flooring, extractor, spot lights.

FRONT GARDEN:

mantlestates

£459,950

Meadowcroft Road, Palmers Green / Winchmore Hill Borders, London N13 4EA

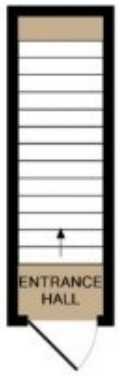

GROUND FLOOR

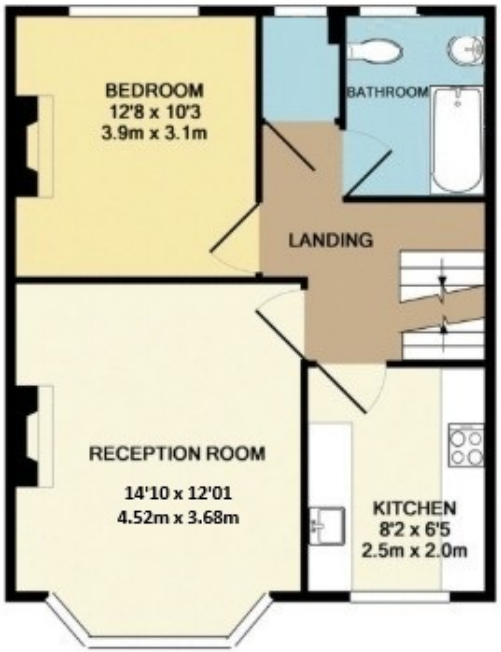

1ST FLOOR

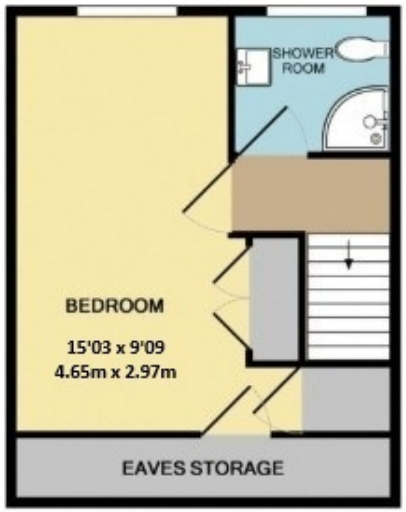

2ND FLOOR

TOTAL APPROX. FLOOR AREA 753 SQ.FT. (70.0 SQ.M.)

Whilst every attempt has been made to ensure the accuracy of the floor plan contained here, measurements of doors, windows, rooms and any other items are approximate and no responsibility is taken for any error, omission, or mis-statement. This plan is for illustrative purposes only and should be used as such by any prospective purchaser. The services, systems and appliances shown have not been tested and no guarantee as to their operability or efficiency can be given.

Made with Metropix ©2019

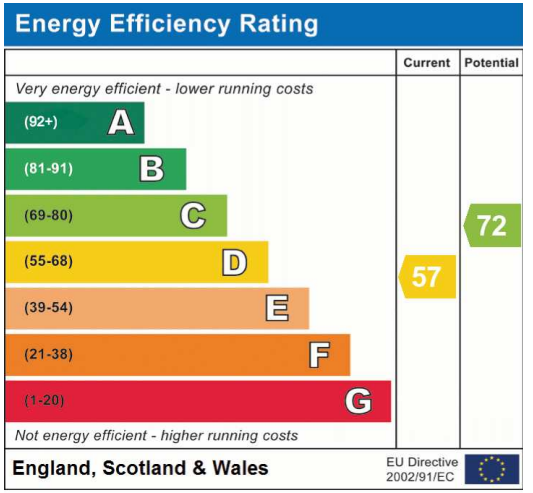

Address: Meadowcroft Road, Palmers Green / Winchmore Hill Boa