Cromer Grove, Keighley, BD21 1AZ

£725 Per Month

Council Tax Band: A

Open House
estate agents















We are pleased to offer to the market this well presented, two bedroom terraced house on Cromer Grove in the popular area of Ingrow. Benefitting from being close to local amenities, schools and transport links, this property is ideal for a couple or small families.

This property briefly comprises of:

Open House
estate agents

Keighley

GROUND FLOOR

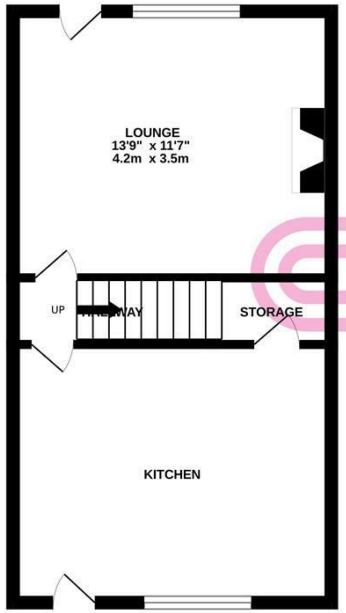

1ST FLOOR

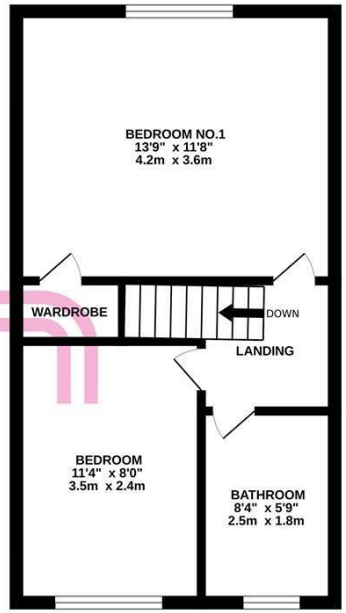

Whilst every attempt has been made to ensure the accuracy of the floorplan contained here, measurements of doors, windows, rooms and any other items are approximate and no responsibility is taken for any error, omission or mis-statement. This plan is for illustrative purposes only and should be used as such by any prospective purchaser. The services, systems and appliances shown have not been tested and no guarantee as to their operability or efficiency can be given.
Made with Metropix ©2024



