

69 Larchwood Drive, Egham, TW20 0SL

£5,500 Per Month

69 Larchwood Drive, Egham, TW20 0SL

An eight-bedroom student house, ideally located within a 12-15 minute walk to Royal Holloway university. This fantastic property comprises of a large kitchen and reception room, three bathrooms, a driveway providing off street parking for three cars, a small rear garden. Energy rating C





Floor Plan

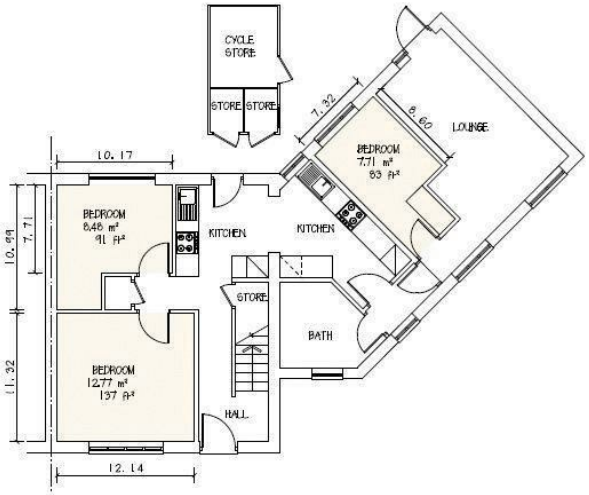

GROUND FLOOR PLANS

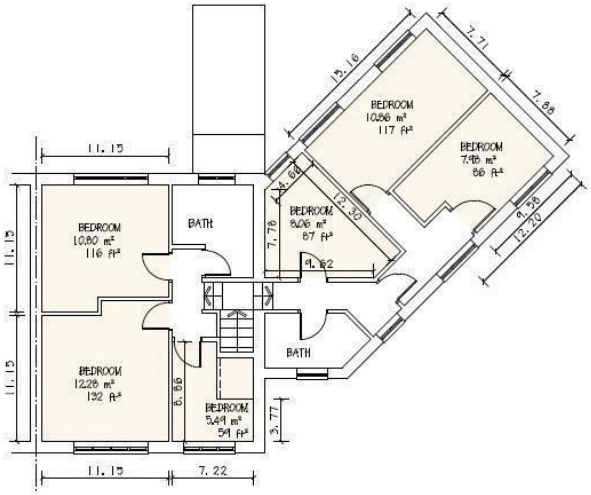

FIRST FLOOR PLAN





Features

10 St Judes Road, Englefield Green, Surrey TW20 0BY
Tel 01784 433696
sales@aspenestateagents.co.uk

8 3 1 C

Tenure - Council Tax Band -


ASPEN
SALES & LETTINGS