



**Goodrest Croft, Birmingham B14 4JU**



**welcome to**

**Goodrest Croft, Birmingham**

A well-presented and modern three-bedroom semi-detached home located on the sought-after Goodrest Croft in Birmingham. Offering spacious living throughout, a driveway, lean to, and a generous rear garden, this property is ideal for families or first-time buyers.



## Agent Note

Council Tax Band is C.

Please note that all Measurements have been carried out by a Third-Party Company

## Entrance Hall

Laminate flooring, radiator, stairs, w.c., and cupboard used as utility.

## Cloakroom

Laminate flooring, toilet and sink.

## Lounge

13' 7" x 11' 10" ( 4.14m x 3.61m )

Bay window to front, radiator and carpet.

## Kitchen/Diner

11' 9" x 20' 10" ( 3.58m x 6.35m )

Patio doors to rear, window to rear, induction hob, electric oven, sink, radiator, laminate flooring, integrated dishwasher and side door to lean to.

## Bedroom One

14' 1" x 11' 10" ( 4.29m x 3.61m )

Bay window to front, radiator and carpet.

## Bedroom Two

11' 9" x 12' 1" ( 3.58m x 3.68m )

Window to rear, radiator and carpet.

## Bedroom Three

7' x 6' 2" ( 2.13m x 1.88m )

Window to front, radiator and carpet.

## Bathroom

Window to rear, wall height tiling, towel rail, bath, hand wash basin, shower, w.c. and laminate flooring.

## Rear Garden

Patio area as you walk out, grass area and decking at back. East facing.

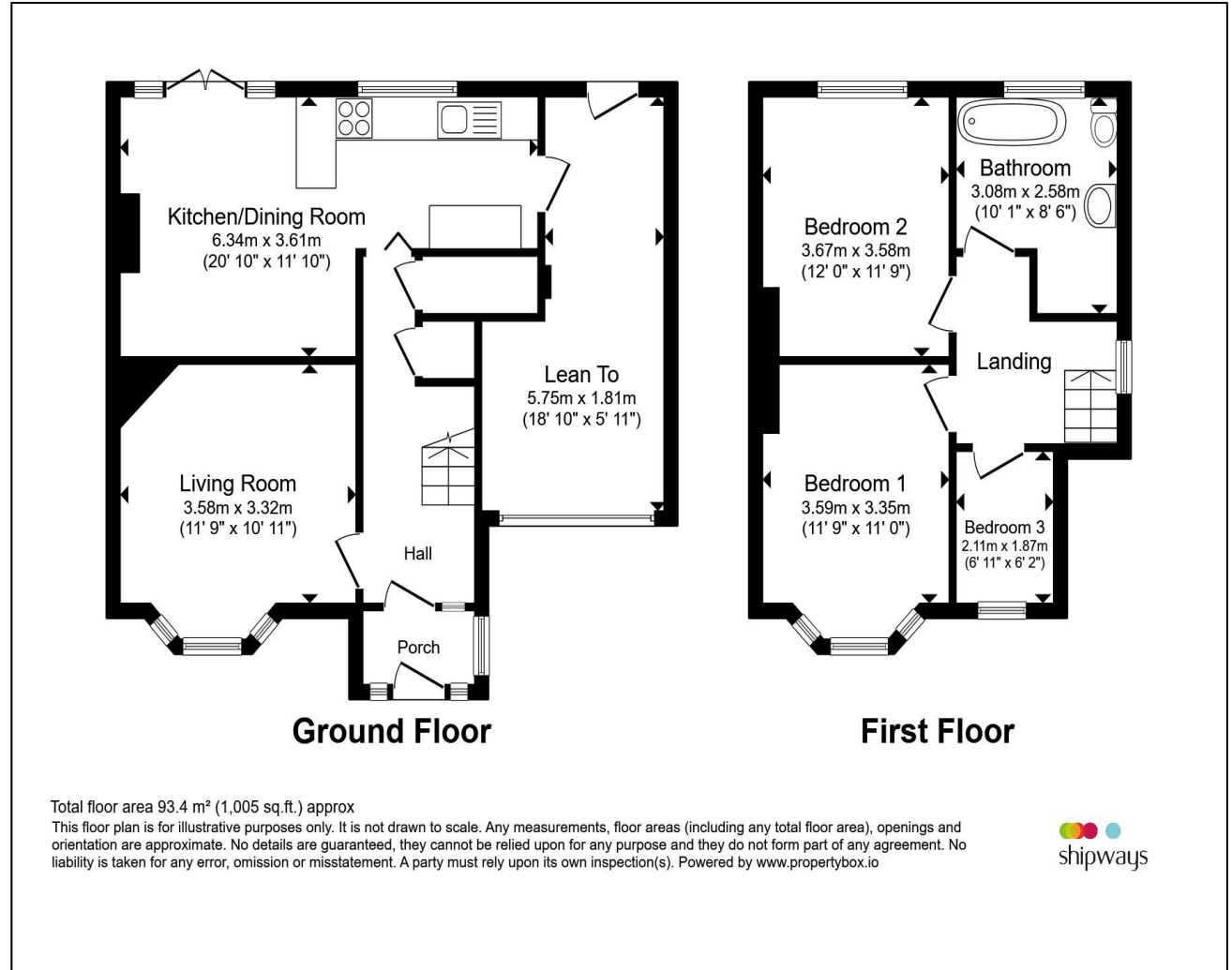

**view this property online** [shipways.co.uk/Property/SLY112433](http://shipways.co.uk/Property/SLY112433)



welcome to

## Goodrest Croft, Birmingham

- Three-bedroom
- Semi-detached
- Bay-fronted living room
- Family bathroom
- Driveway

Tenure: Freehold EPC Rating: D  
Council Tax Band: C

**£260,000**



Please note the marker reflects the postcode not the actual property

**view this property online** [shipways.co.uk/Property/SLY112433](https://shipways.co.uk/Property/SLY112433)



Property Ref:  
SLY112433 - 0002

1. MONEY LAUNDERING REGULATIONS Intending purchasers will be asked to produce identification documentation at a later stage and we would ask for your co-operation in order that there is no delay in agreeing the sale. 2. These particulars do not constitute part or all of an offer or contract. 3. The measurements indicated are supplied for guidance only and as such must be considered incorrect. Potential buyers are advised to recheck measurements before committing to any expense. 4. We have not tested any apparatus, equipment, fixtures or services and it is in the buyers interest to check the working condition of any appliances. 5. Where an EPC, or a Home Report (Scotland only) is held for this property, it is available for inspection at the branch by appointment. If you require a printed version of a Home Report, you will need to pay a reasonable production charge reflecting printing and other costs. 6. We are not able to offer an opinion either written or verbal on the content of these reports and this must be obtained from your legal representative. 7. Whilst we take care in preparing these reports, a buyer should ensure that his/her legal representative confirms as soon as possible all matters relating to title including the extent and boundaries of the property and other important matters before exchange of contracts.

Shipways is a trading name of Sequence (UK) Limited which is registered in England and Wales under company number 4268443, Registered Office is Cumbria House, 16-20 Hockliffe Street, Leighton Buzzard, Bedfordshire, LU7 1GN. VAT Registration Number is 500 2481 05.

  
shipways



**0121 744 4595**



[shirley@shipways.co.uk](mailto:shirley@shipways.co.uk)



208 Stratford Road, Shirley, SOLIHULL, West Midlands, B90 3AG



[shipways.co.uk](https://shipways.co.uk)