1 Bed
House - Mid Terrace
located in Barton Hill

FRONT DOOR LETTINGS

Room 4 Oxford Street
Barton Hill
Bristol
BS5 9QQ

1

1

1

C

£750 Per month

ROOMS AVAILABLE FROM END OF NOVEMBER 2026 – PROFESSIONAL HOUSE SHARE

A modern six-bedroom professional house share on Oxford Street, offering modern, fully furnished accommodation close to Netham Park, local amenities and excellent transport links into Bristol city centre.

Finished to a high standard throughout, this spacious property offers six fully furnished double bedrooms, three modern bathrooms and comfortable communal living spaces, making it ideal for working professionals looking for a high-quality house share.

Each bedroom comes fully furnished with a double bed, wardrobe with drawers, bedside table, desk and chair, providing a comfortable and practical private space.

The large, modern kitchen is fully equipped with two ovens, a spacious hob, two fridge-freezers, two washing machines and a tumble dryer, ensuring plenty of cooking, storage and laundry facilities for everyone.

The separate communal lounge features comfortable seating, a dining table and a large TV, providing a fantastic space to relax and socialise with housemates.

Outside, the property benefits from a private rear courtyard garden.

Happy
Mind
Happy
Life

8

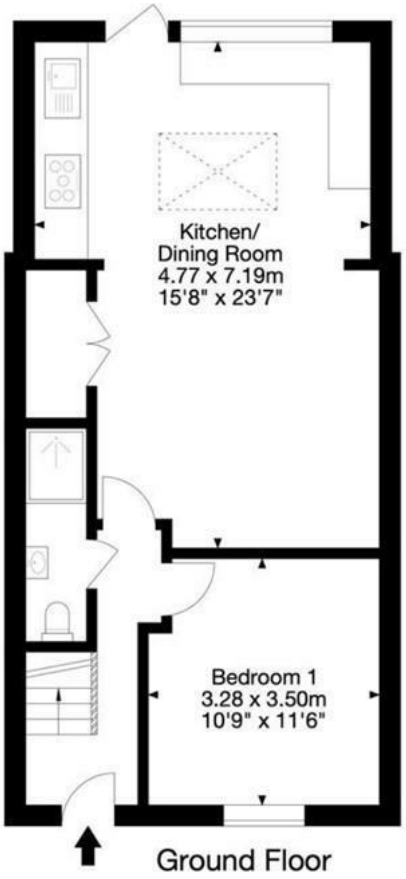

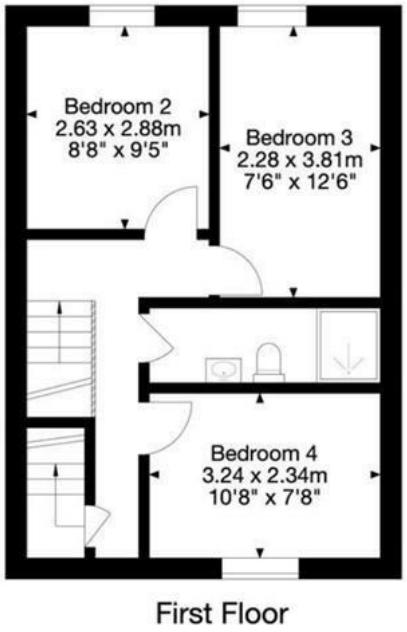

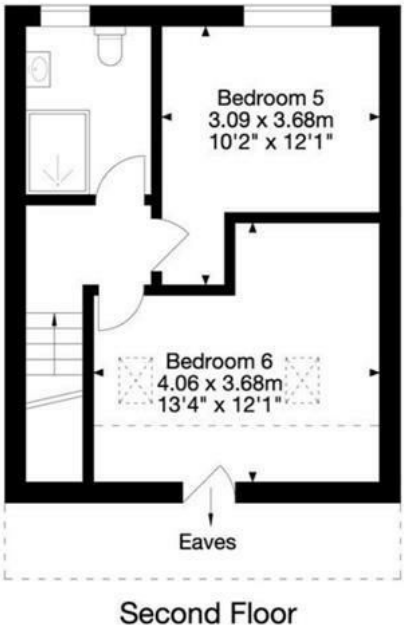

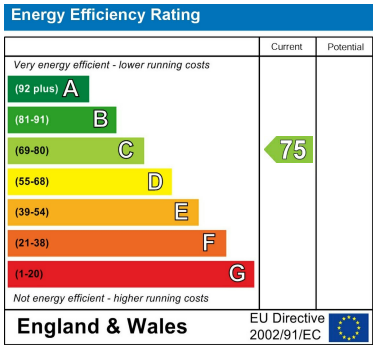

DIRECTIONS

CONTACT

Shore House Westbury Hill
Westbury-on Trym, Bristol
BS9 3AA

E: elliott.sherwood@frontdoorlettings.co.uk

T: 0117 457 8577

frontdoorlettings.co.uk

FRONT DOOR LETTINGS