Jack Cade Way, Warwick, CV34 6GH

SBK Lettings

ELEVATING YOUR PROPERTY JOURNEY

Property Description

***AVAILABLE 25th NOVEMBER *** Modern three-bedroom semi-detached house located to the popular development of Warwick Gates, located close to A46, M40 with reputable schools nearby. Newly redecorated throughout.

Comprising in brief: Entrance hall with cloakroom/WC and access to the integral garage which houses the washing machine. Modern kitchen with excellent range of storage and appliances included (under counter integrated fridge & dishwasher), new oven and gas hob.

Spacious light and bright living room with garden view and direct access to garden via patio doors, with wood effect flooring throughout, stairs elevating to the first floor living accommodation.

To the first floor: Main bedroom to the front elevation with triple built in wardrobe an ensuite shower room. Two further double bedrooms to the rear of the property. Bathroom with full suite including shower over bath. New carpets throughout first floor.

With driveway parking and private rear garden with patio area, this property is offered UNFURNISHED. Council Tax Band D. Energy Rating C.

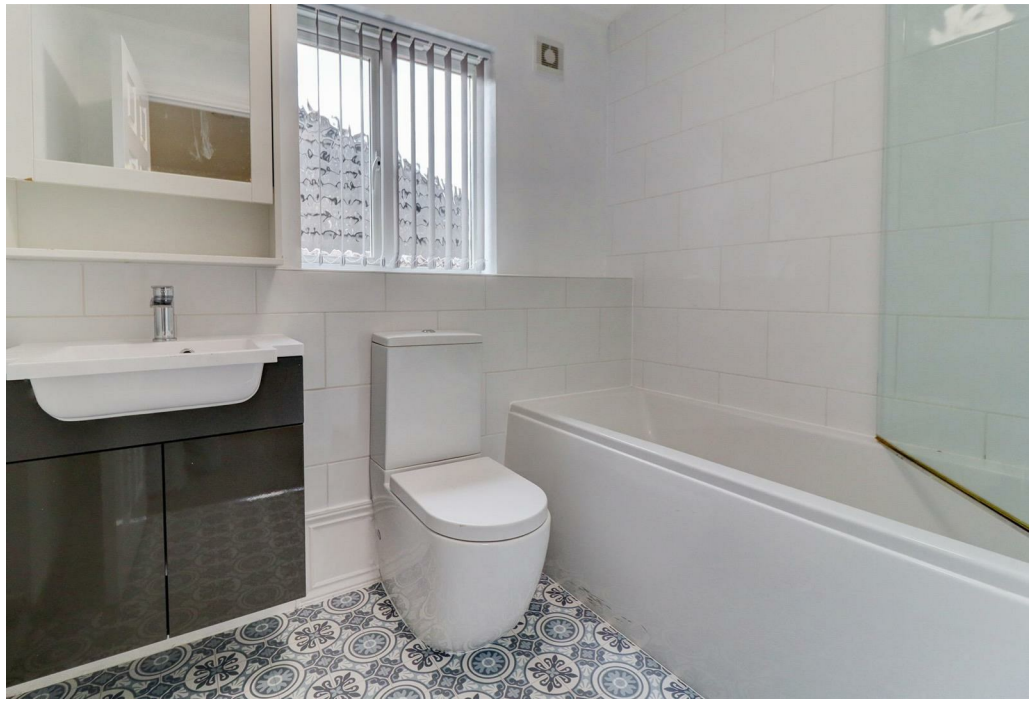

Key Features

- AVAILABLE 25th NOVEMBER
- Heathcote, Warwick
- Three Bedrooms, Two Bathrooms & WC
- Semi-detached House
- Private Rear Garden
- Driveway Parking & Integral Garage
- Excellent Commute Access
- Close to Major Supermarkets & Retail Park
- Energy Rating C
- Council Tax Band D

SCAN HERE TO REGISTER YOUR INTEREST

£1,575 PCM