

STAPLETON LONG

Estate Agents & Chartered Surveyors

EST 1907



Croxted Road, London, SE21 8RS

One Bedroom Apartment

Fantastic Location

No Onward Chain

£280,000 Leasehold

TO VIEW THIS PROPERTY CALL: 020 8670 9111

Email: norwood.sales@stapletonlong.co.uk

www.stapletonlong.co.uk

This well presented first floor flat located in prime location for West Dulwich train station, and various shops, bars and restaurants. The property comprises of entrance hall, lounge, fitted kitchen, bathroom and one double bedroom. Other benefits include gas central heating, double glazed windows and no onward chain. Viewings highly recommended

Council Tax Band: B

Shackleton Court, SE21

Approximate Gross Internal Area = 44.6 sq m / 481 sq ft

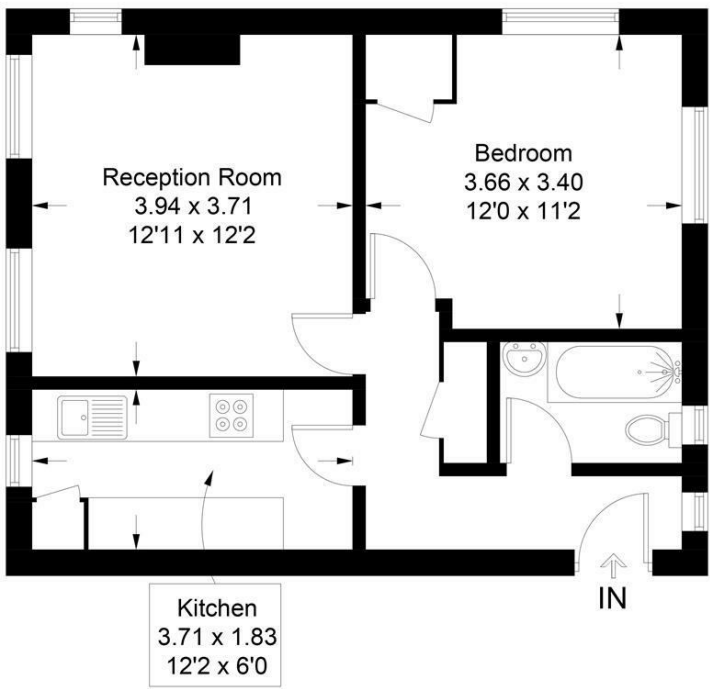
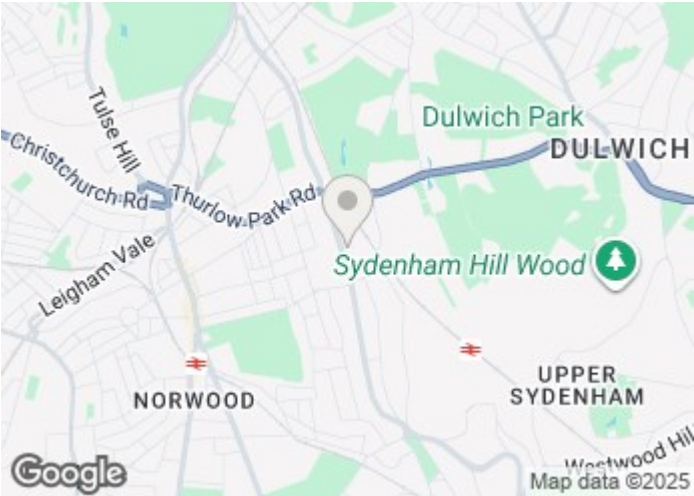
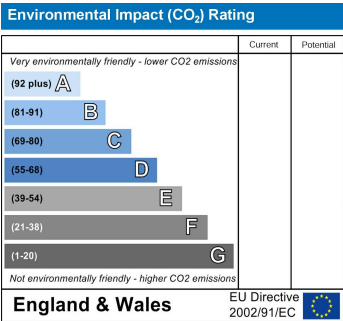
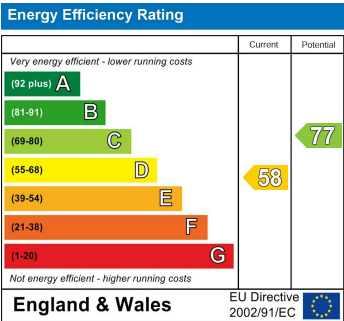

Illustration for identification purposes only, measurements are approximate, not to scale. Fourflabs.co © (ID1242824)



Please Note: All dimensions are approximate and are quoted for guidance only. Reference to appliances and/or services does not imply that they are necessarily in working order or fit for the purpose. We have been advised by the vendor of the freehold/leasehold status of the property and you should have this, together with any other information provided concerning the tenure of the property, checked by your solicitor. The position regarding fixtures and fittings and, where the property has been extended/converted, the position regarding planning approval and building regulation compliance, should also be checked by your solicitor. These particulars do not constitute or form part of an offer or contract nor may they be regarded as representations. All interest parties must themselves verify their accuracy.

EPC Rating: D
Service Charge £3100 Per Annum
Ground Rent £10 Per Annum

Shackleton Court, SE21

Approximate Gross Internal Area = 44.6 sq m / 481 sq ft

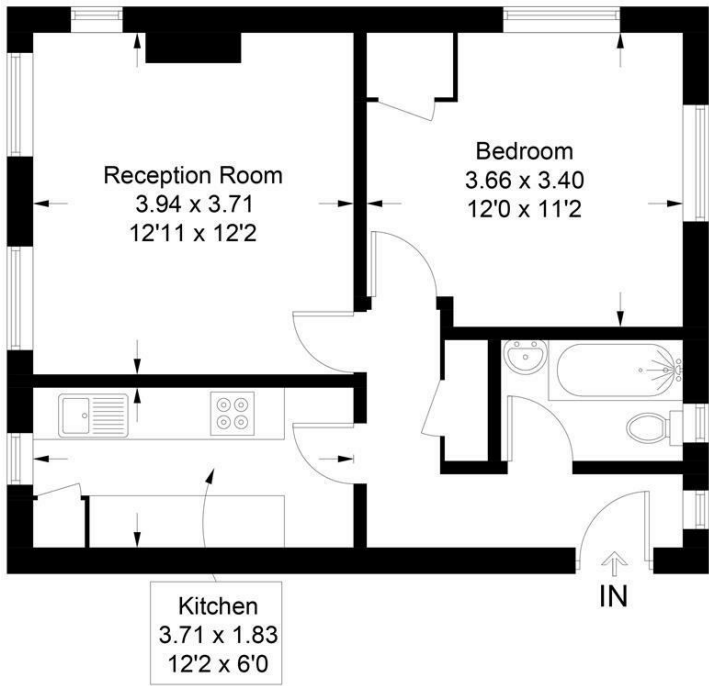
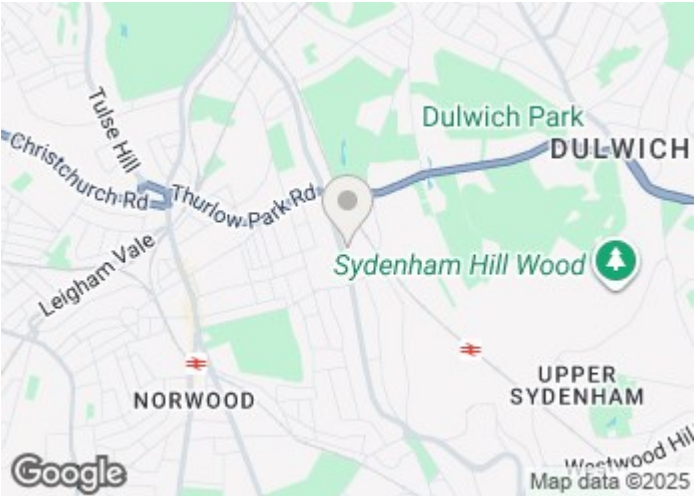
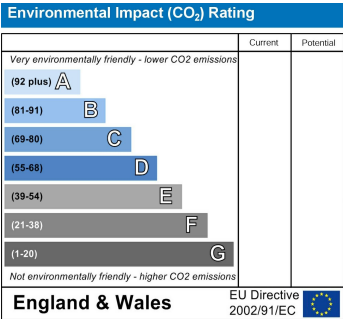
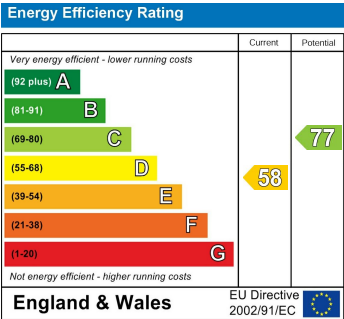

Illustration for identification purposes only, measurements are approximate, not to scale. Fourfabs.co © (ID1242824)



Please Note: All dimensions are approximate and are quoted for guidance only. Reference to appliances and/or services does not imply that they are necessarily in working order or fit for the purpose. We have been advised by the vendor of the freehold/leasehold status of the property and you should have this, together with any other information provided concerning the tenure of the property, checked by your solicitor. The position regarding fixtures and fittings and, where the property has been extended/converted, the position regarding planning approval and building regulation compliance, should also be checked by your solicitor. These particulars do not constitute or form part of an offer or contract nor may they be regarded as representations. All interest parties must themselves verify their accuracy.