

IMPORTANT NOTICE Wilkie May & Tuckwood for themselves and for the vendors of the property, whose agents they are, give notice that the particulars are intended to give a fair and substantially correct overall description for the guidance of intending purchasers and do not constitute part of an offer or contract. Prospective purchasers and lessees ought to seek their own professional advice. 2. All descriptions, dimensions, areas, references to condition and necessary permissions for use and occupation and other details are given in good faith, and are believed to be correct, but any intending purchasers should not rely on them as statements or representations of fact, but must satisfy themselves by inspection or otherwise as to the correctness of each of them. 3. No person in the employment of Wilkie May & Tuckwood has any authority to make or give any representations or warranty. 4. No responsibility can be accepted for any expenses incurred by whatever in relation to this property on behalf of Wilkie May & Tuckwood, nor enter into any contract on behalf of the vendor. 5. Measurements are approximate and have been taken by the employment of a professional surveyor. 6. The information is for information only and is not intended to constitute an offer or contract. 7. The information is for information only and is not intended to constitute an offer or contract. 8. Financial Evaluation: At the time that an offer has been made and is being considered by the seller, you must take reasonable steps to find out from the prospective buyer the source and availability of his funds for buying the property and pass this information to the seller. Such information will include whether the prospective buyer needs to sell a property, requires a mortgage, claims to be a cash buyer or any combination of these. Such relevant information that is available should be included in the Memorandum of Sale having regard to the provisions of the Data Protection Act 1998. These reasonable steps must continue after acceptance of the offer until exchange of contracts (in Scotland, conclusion of missives) and must include regular monitoring of the prospective buyer's progress in achieving the funds required, and reporting such progress to the seller. The agent has not tested any reports, equipment, fixtures and fittings or services and so cannot verify that they are in working order or fit for their purpose. A Buyer is advised to obtain verification from their solicitor or surveyor. References to the Tenure of the Property are based on information supplied by the Seller. The agent has not had sight of the title documents. A Buyer is advised to obtain verification from their solicitor.

**GENERAL REMARKS AND STIPULATIONS:**  
**Tenure:** Freehold  
**Services:** All mains services, mains electricity, mains gas, mains water, mains drainage.  
**Local Authority:** Somerset Council, County Hall, The Crescent, Taunton, TA1 4DY  
**Property Location:** <https://what3words.com/shelldash.grant>  
**Council Tax Band:** C  
**Broadband Availability:** Ultrafast up to 1800 Mbps download & 900 Mbps upload speed.  
**Mobile Phone Coverage:** <https://www.ofcom.gov.uk/mobile-coverage-checker>  
**Flood Risk:** Rivers & Sea - Very Low, Surface Water - Very Low.



176 Cheddon Road, TA2 7AN  
 £299,950 Freehold

3	2	1	D EPC

Wilkie May & Tuckwood

# Floor Plan

## Cheddon Road, Taunton, TA2

Approximate Area = 1088 sq ft / 101.1 sq m

Garage = 163 sq ft / 15.1 sq m

Total = 1251 sq ft / 116.2 sq m

For identification only - Not to scale

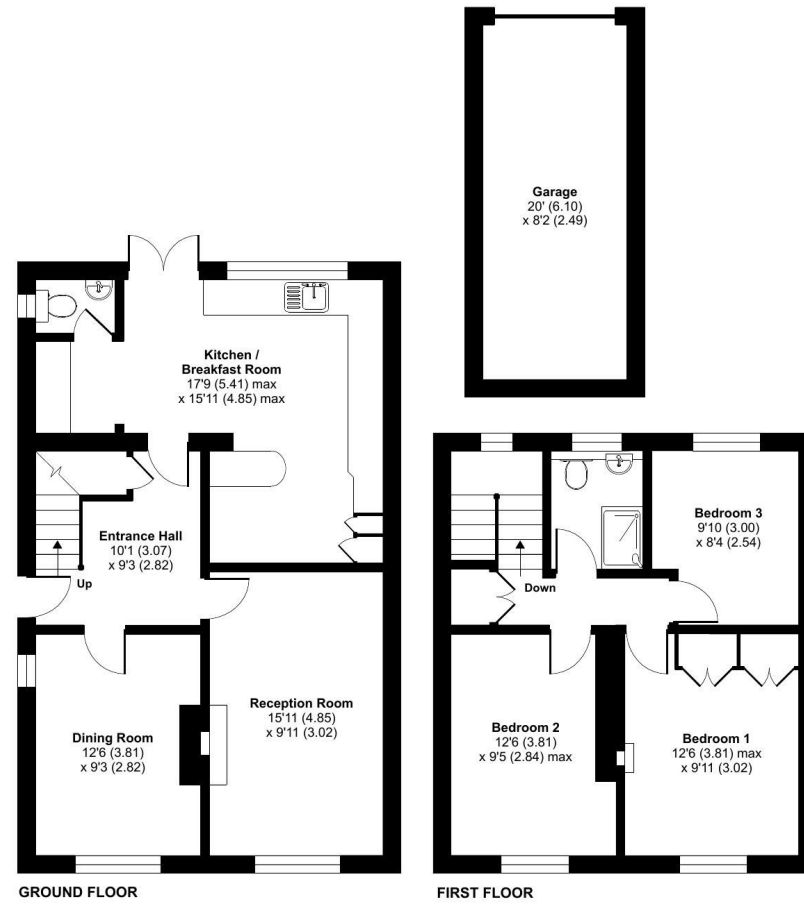

Floor plan produced in accordance with RICS Property Measurement 2nd Edition, Incorporating International Property Measurement Standards (IPMS2 Residential). © rickocom 2026. Produced for JREA Ltd TA Wilkie May & Tuckwood, Taunton. REF: 1434079

WM&T

## Description

- Semi Detached Family Home
- Extended Accommodation
- uPVC D/G & Gas C/H
- Single Garage & Driveway
- Close to Taunton Railway Station

This attractive three-bedroom, older-style semi-detached family home has been thoughtfully improved and extended, offering spacious and versatile accommodation ideally suited to modern living.

The property has benefitted from a single-storey rear extension, creating a large, well-appointed kitchen along with the addition of a convenient ground floor cloakroom. The kitchen itself has been completely refitted to a high standard, featuring a contemporary range of matching wall and base units, work surfaces, and splashbacks. There is space for a range-style oven, an integrated fridge freezer, and plumbing for a washing machine, as well as a built-in breakfast bar. French doors provide direct access to the rear garden.



Further enhancements include uPVC double glazing, mains gas central heating, and a recently replaced roof within the last 12 months.

Internally, the property is entered via a front door into a wide and welcoming entrance hall, providing access to all principal ground floor rooms. The living room is situated at the front of the property and is enhanced by an inset wood-burning stove. A separate dining room offers flexible accommodation and could equally serve as a study or playroom.

To the first floor, there are three bedrooms,

with the principal bedroom benefiting from fitted wardrobes and a feature Victorian-style feature fireplace. A modern family shower room completes the accommodation.

Externally, the rear garden is fully enclosed and designed for low maintenance, predominantly laid to paving slabs and offering side access. There is also a single garage and off-road parking for two vehicles.

WM&T