

HUNTERS®

HERE TO GET *you* THERE



HUNTERS
HERE TO GET *you* THERE
SALES - LETTINGS - MANAGEMENT

Rothbury Road, Sunderland Offers In The Region Of £129,950

Council Tax: A Tenure: Freehold



PLEASE VIEW VIRTUAL TOUR & FLOORPLAN * TWO BEDROOM * SEMI DETACHED * DRIVEWAY * GARDEN * COUNCIL TAX BAND - A * FREEHOLD * EPC RATING - C*

Nestled on Rothbury Road in Sunderland, this well-presented semi-detached home offers a delightful blend of comfort and modern living. Spanning approximately 749 square feet, the property features two inviting reception rooms, perfect for both relaxation and entertaining. The living room welcomes you via a charming porch, while the offset dining area boasts patio doors that lead directly to the garden, creating a seamless indoor-outdoor flow.

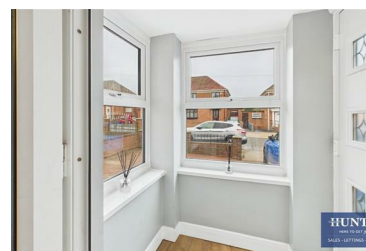

11b Sea Road, Fulwell, Sunderland, SR6 9BP
Tel: 0191 594 7788 Email: sunderland@hunters.com
<https://www.hunters.com>

