



PM ESTATES

Property Sales & Lettings



Riverside Wharf

Bishops Stortford, Hertfordshire, CM23 3GN

£1,550_{PCM}

www.pm-estates.co.uk

Riverside Wharf

Bishops Stortford, Hertfordshire, CM23 3GN

Overview

- First Floor Apartment
- Recently Renovated
- Modern Interior Design
- Two Double Bedrooms
- Family Sized Tiled Bathroom
- Open Plan Living Area
- Fitted Wooden Styled Kitchen
- Integrated Appliances
- Offered Furnished
- Town Centre Location
- Energy Rating C
- Council Tax Band C



Description

Situated on the first floor of this popular town centre development, this large and well-presented recently decorated apartment is offered to the rental market furnished.

This modern apartment showcases modern day living which is emphasized in the large and open plan living area which features a large double picture style window displaying town centre views. The living space has been finished with real wood flooring and contains a fully fitted dark oak coloured kitchen housing integrated appliances including a full-size dishwasher.

Riverside Wharf is renowned for its high-quality finish and town centre location. The development is surrounded by various shops, bars and restaurants and is a five-minute walk from the mainline rail station which offers direct services to London Liverpool Street, Cambridge and Stansted Airport.



Score	Energy rating	Current	Potential
92+	A		
81-91	B		
69-80	C	72 C	72 C
55-68	D		
39-54	E		
21-38	F		
1-20	G		

Floor Plan

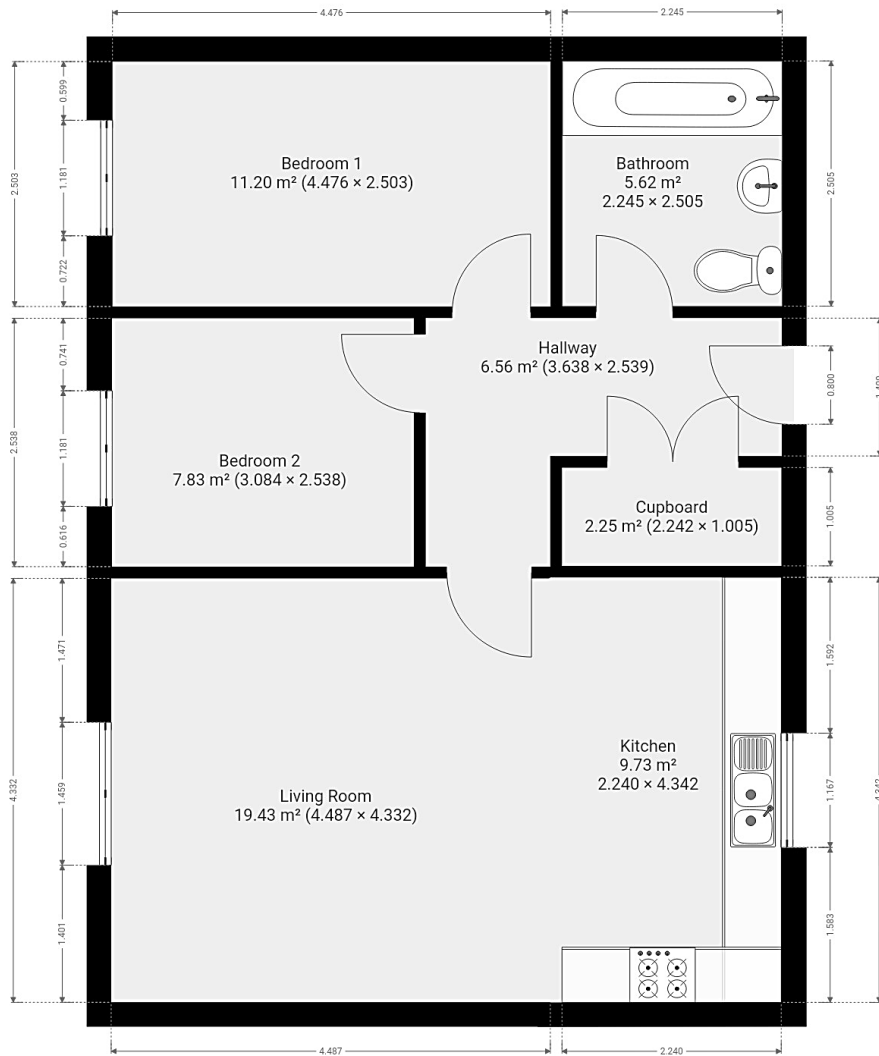

7 Riverside Walk, South Street, Bishop's Stortford, Herts CM23 3AG

Tel: 01279 654646

Email: info@pm-estates.co.uk

www.pm-estates.co.uk

PM Estates wish to advise prospective purchasers that we have not checked the services or appliances. The sales particulars have been prepared as a guide only; any floor-plan or map is for illustrative purposes only. PM Estates, for themselves and for the vendors or lessors of this property whose agents they are give notice that: the particulars have been produced in good faith; do not constitute any part of a contract; no person in the employment of PM Estates has any authority to make or give any representation of warranty in relation to this property.

P820

www.pm-estates.co.uk