



Langham Close, North Baddesley, Southampton, SO52 9NT

welcome to

Langham Close, North Baddesley, Southampton

Tucked away at the end of a peaceful cul-de-sac in the highly desirable North Baddesley area, this charming two-bedroom detached bungalow offers privacy, space and excellent potential-ideal for those looking to downsize without compromise.



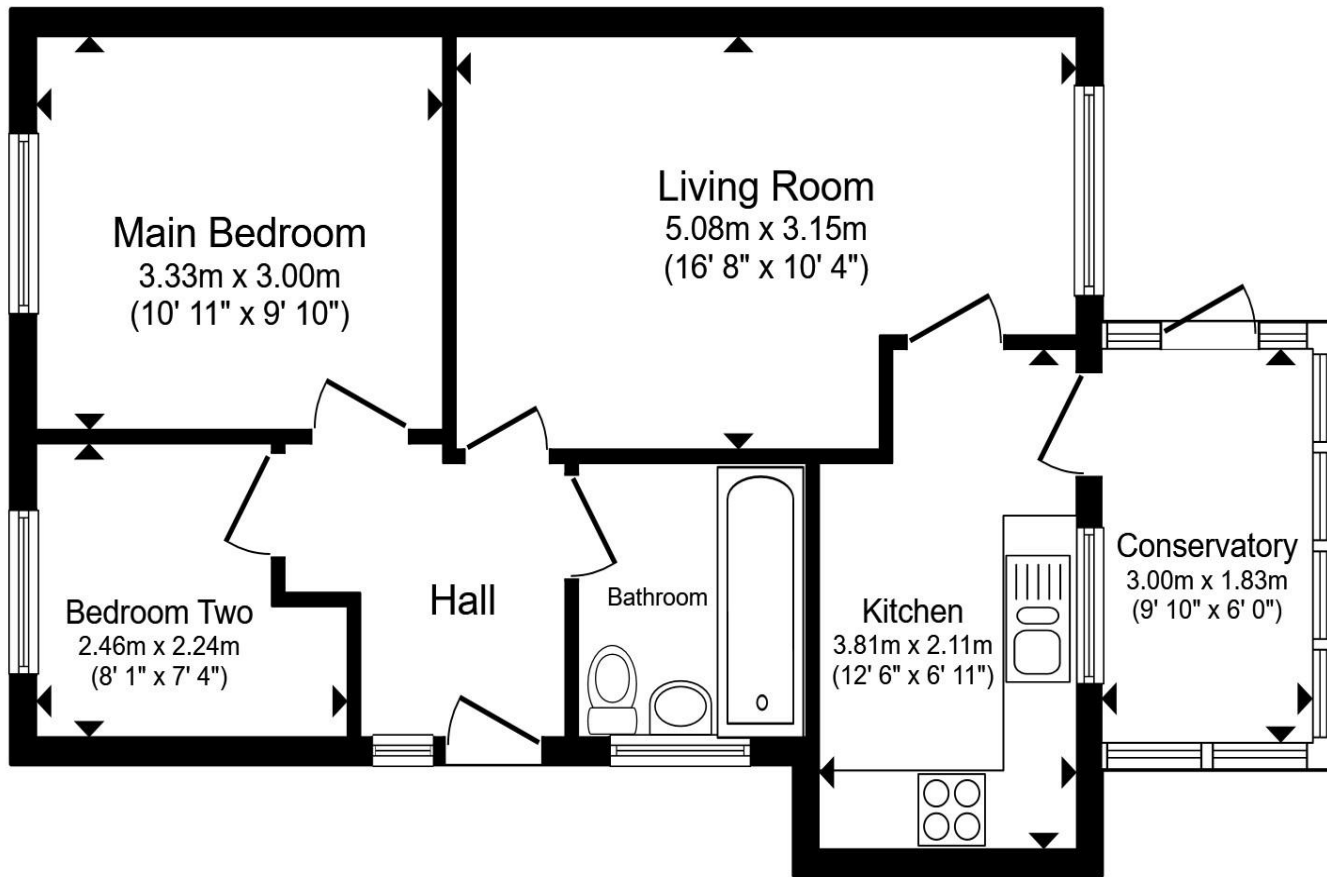

Floor Plan

Entrance

Hallway

Living Room

16' 8" x 10' 4" (5.08m x 3.15m)

Kitchen

12' 6" x 6' 11" (3.81m x 2.11m)

Conservatory

9' 10" x 6' (3.00m x 1.83m)

Main Bedroom

10' 11" x 9' 10" (3.33m x 3.00m)

Bedroom Two

6' 1" x 7' 4" (1.85m x 2.24m)

Family Bathroom

Front And Rear Garden

Driveway And Garage

Total floor area 53.0 m² (571 sq.ft.) approx

This floor plan is for illustrative purposes only. It is not drawn to scale. Any measurements, floor areas (including any total floor area), openings and orientation are approximate. No details are guaranteed, they cannot be relied upon for any purpose and they do not form part of any agreement. No liability is taken for any error, omission or misstatement. A party must rely upon its own inspection(s). Powered by www.propertybox.io



welcome to

Langham Close, North Baddesley, Southampton

- Detached Two Bedroom Bungalow
- Desired I cul-de-sac location
- North Baddesley
- Conservatory & summer house
- Garage & Driveway

Tenure: Freehold EPC Rating: C
Council Tax Band: C

guide price

£450,000



Please note the marker reflects the
postcode not the actual property

view this property online fox-and-sons.co.uk/Property/RMY105357



Property Ref:
RMY105357 - 0003

1. MONEY LAUNDERING REGULATIONS Intending purchasers will be asked to produce identification documentation at a later stage and we would ask for your co-operation in order that there is no delay in agreeing the sale. 2. These particulars do not constitute part or all of an offer or contract. 3. The measurements indicated are supplied for guidance only and as such must be considered incorrect. Potential buyers are advised to recheck measurements before committing to any expense. 4. We have not tested any apparatus, equipment, fixtures or services and it is in the buyers interest to check the working condition of any appliances. 5. Where an EPC, or a Home Report (Scotland only) is held for this property, it is available for inspection at the branch by appointment. If you require a printed version of a Home Report, you will need to pay a reasonable production charge reflecting printing and other costs. 6. We are not able to offer an opinion either written or verbal on the content of these reports and this must be obtained from your legal representative. 7. Whilst we take care in preparing these reports, a buyer should ensure that his/her legal representative confirms as soon as possible all matters relating to title including the extent and boundaries of the property and other important matters before exchange of contracts.

fox & sons



01794 513085



Romsey@fox-and-sons.co.uk



2 Market Place, ROMSEY, Hampshire, SO51
8NB



fox-and-sons.co.uk