



King Street, Loughborough

welcome to

King Street, Loughborough

Offered to the market with NO UPWARD CHAIN. This two-bedroom mid terrace property located within the town centre of Loughborough! An ideal first time buy or investment, having previously been rented out this property is not one to miss. Contact us today to arrange your viewing.

Entrance

Entrance to the property is via a upvc double glazed front door into the entrance hallway. The entrance hallway opens up into the living room.

Lounge

11' 5" x 11' 9" (3.48m x 3.58m)

The lounge has laminate flooring, a upvc double glazed window to the front elevation, a radiator and a door to the dining room.

Dining Room

11' 4" x 11' 8" (3.45m x 3.56m)

The dining room has laminate flooring, a door leading to stairs rising to the first floor, a door leading to the cellar, a coal effect gas fire, a upvc door leading to the rear garden and a door leading to the kitchen.

Cellar

The cellar has stairs leading from the ground floor, cement flooring and has power and light.

Kitchen

6' 6" x 9' 1" (1.98m x 2.77m)

The kitchen has a range of base and wall mounted units with rolled edge work surfaces, stainless steel sink with drainer and mixer tap, space and plumbing for a washing machine, space for a fridge freezer, partially tiled walls, upvc double glazed window to the rear elevation, a gloworm boiler and a radiator.

First Floor Landing

The first-floor landing has stairs rising from the ground floor and carpeted flooring.

Bedroom One

12' 5" x 11' 8" (3.78m x 3.56m)

Bedroom one has laminate flooring, two upvc double glazed windows to the front elevation, a loft hatch, coving to the ceiling, a radiator and a storage cupboard.

Bedroom Two

11' 9" x 10' 1" (3.58m x 3.07m)

Bedroom two has laminate flooring, a upvc double glazed window to the rear elevation, coving to the ceiling and a radiator.

Bathroom

The bathroom is fitted with a three-piece suite comprising of a corner bath, shower cubicle with shower over, hand wash basin set within a vanity unit and a low level wc. The bathroom has vinyl flooring, partially tiled walls, ceiling spotlights, extractor fan, a heated towel rail and a upvc double glazed window to the rear elevation.

Outside

To the front of the property there is on street parking and a side gated access to the rear. The rear of the property has a garden area with fencing to all borders.





view this property online williamhbrown.co.uk/Property/LBH115371



welcome to

King Street, Loughborough

- NO UPWARD CHAIN
- Two Well-Proportioned Bedrooms
- Cellar
- Two Reception Rooms
- Ideal First Time Buy or Investment

Tenure: Freehold EPC Rating: D

Council Tax Band: A

£175,000

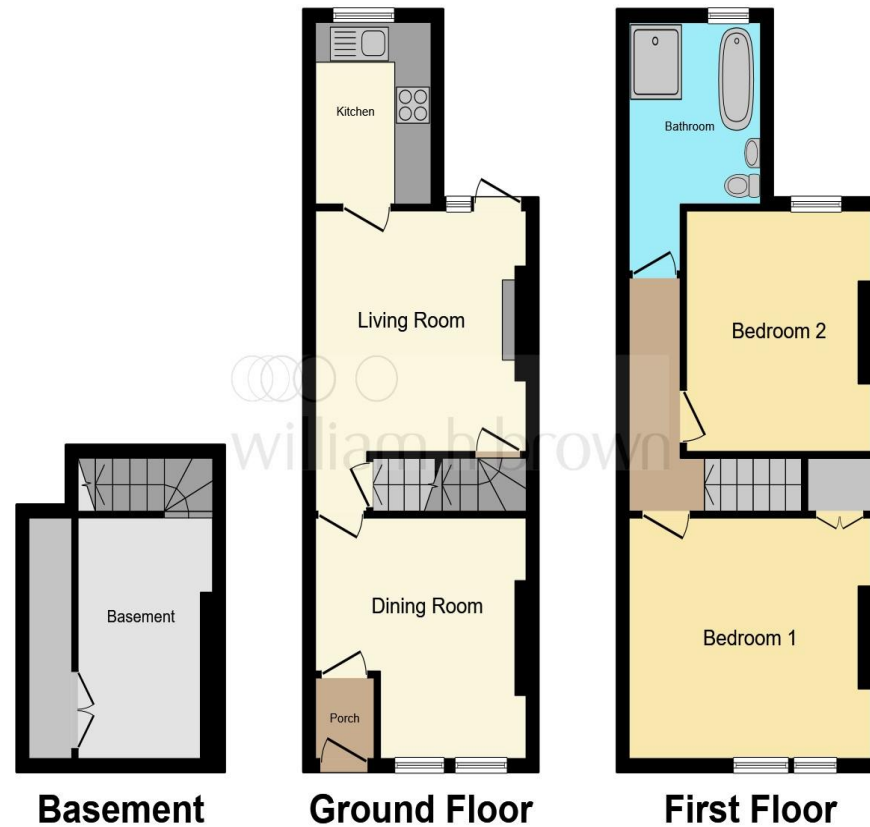

This floor plan is for illustrative purposes only. It is not drawn to scale. Any measurements, floor areas (including any total floor area), openings and orientation are approximate. No details are guaranteed, they cannot be relied upon for any purpose and they do not form part of any agreement. No liability is taken for any error, omission or misstatement. A party must rely upon its own inspection(s). Powered by www.focalagent.com

view this property online williamhbrown.co.uk/Property/LBH115371



Property Ref:
LBH115371 - 0009

1. MONEY LAUNDERING REGULATIONS Intending purchasers will be asked to produce identification documentation at a later stage and we would ask for your co-operation in order that there is no delay in agreeing the sale. 2. These particulars do not constitute part or all of an offer or contract. 3. The measurements indicated are supplied for guidance only and as such must be considered incorrect. Potential buyers are advised to recheck measurements before committing to any expense. 4. We have not tested any apparatus, equipment, fixtures or services and it is in the buyers interest to check the working condition of any appliances. 5. Where an EPC, or a Home Report (Scotland only) is held for this property, it is available for inspection at the branch by appointment. If you require a printed version of a Home Report, you will need to pay a reasonable production charge reflecting printing and other costs. 6. We are not able to offer an opinion either written or verbal on the content of these reports and this must be obtained from your legal representative. 7. Whilst we take care in preparing these reports, a buyer should ensure that his/her legal representative confirms as soon as possible all matters relating to title including the extent and boundaries of the property and other important matters before exchange of contracts.

William H Brown is a trading name of Sequence (UK) Limited which is registered in England and Wales under company number 4268443, Registered Office is Cumbria House, 16-20 Hockliffe Street, Leighton Buzzard, Bedfordshire, LU7 1GN. VAT Registration Number is 500 2481 05.

william h brown



01509 214686



loughborough@williamhbrown.co.uk



22-23 Swan Street, LOUGHBOROUGH,
Leicestershire, LE11 5BL



williamhbrown.co.uk