

BARTON FLEMING

INDEPENDENT ESTATE AGENTS



53 Kestrel Way, Bicester, Oxfordshire. OX26 6YA

BARTON FLEMING

INDEPENDENT ESTATE AGENTS

Web: www.bartonfleming.co.uk
E-mail: info@bartonfleming.co.uk
62 North Street, Bicester. OX26 6NF

Tel: Bicester (01869)

249922

53 Kestrel Way, Bicester, Oxfordshire. OX26 6YA



Newly Decorated and Reconfigured, A Second Floor One Bedroom Flat with Living Area, Kitchen, Shower Room, Communal Grounds, Allocated Parking for One Car

LEASEHOLD

£ 179,950

- ❖ Communal Entrance
- ❖ Communal Landing
- ❖ Entrance Area
- ❖ Living Area
- ❖ Shower Room
- ❖ Kitchen
- ❖ Bedroom
- ❖ Newly Decorated and Reconfigured with 3 No. Replaced Oak doors
- ❖ Allocated Parking for One Car
- ❖ Communal Grounds
- ❖ Close to Local Amenities

BARTON FLEMING

INDEPENDENT ESTATE AGENTS

Web: www.bartonfleming.co.uk
E-mail: info@bartonfleming.co.uk
62 North Street, Bicester. OX26 6NF

Tel: Bicester (01869)

249922

Key Facts for Buyers:

EPC: On Order

Council Tax: Band B

Approx. £1,916 per annum.

Ground Floor:

COMMUNAL ENTRANCE:

Communal entrance with staircase leading to upper floors:

Second Floor:

COMMUNAL LANDING:

Shared with four flats, front aspect PVC window, half glazed fire door to the staircase, wooden front door with spyhole to:

Apartment:

ENTRANCE AREA:

Coats cupboard enclosing RCD/MCB electricity consumer unit, access to loft space, plain plaster ceiling, LED downlighting, entry phone system handset.

LIVING AREA: 11'4 widening to 12'8 x 10'11

Front aspect PVC bay window, plain plaster ceiling, LED downlighting, "Dimplex" heater, TV point, "Openreach" socket, cupboard enclosing water heater.

SHOWER ROOM: 6'10 x 5'6

Extractor fan, half tiled walls, ceramic tiled floor, chrome heated towel rail, 1000mm x 700mm shower enclosure, "Bristan Glee" electric shower, sliding head support, pedestal wash hand basin, light/shaver socket, dual flush close coupled WC.

KITCHEN: 9'3 x 6'10

Side aspect PVC window, plain plaster ceiling, downlighting, ceramic tiled floor. Range of base and eye level units, roll edge laminate worksurfaces, tiled surrounds, 400mm cutlery and pan drawers, fan oven/grill, 4-ring ceramic hob, stainless steel extractor hood, second 400mm cutlery and pan drawers, space for 750mm fridge freezer, 600mm base unit, space for washing machine, 800mm undersink base unit with two 400mm doors, 1200mm and 800mm wall units.

BEDROOM: 9'2 x 8'4

Front aspect PVC window, plain plaster ceiling, LED downlighting, built-in wardrobe, "Hyco" wall mounted heater.

Outside:

COMMUNAL GROUNDS: refer to photograph

PARKING:

One allocated parking space.

Management Information:

Freeholder: Blackberry Way Management No. 1 Limited

Lease Start Date: 999 years from 31st May 1990 (963 years remaining)

Management Company: Red Brick Management

Management Fees: £296.36 payable quarterly

BARTON FLEMING

INDEPENDENT ESTATE AGENTS

Web: www.bartonfleming.co.uk
E-mail: info@bartonfleming.co.uk
62 North Street, Bicester. OX26 6NF

Tel: Bicester (01869)

249922



Living Room



Living Room



Living Room



Bedroom



Bedroom



Bedroom



Kitchen



Kitchen

BARTON FLEMING

INDEPENDENT ESTATE AGENTS

Web: www.bartonfleming.co.uk
E-mail: info@bartonfleming.co.uk
62 North Street, Bicester. OX26 6NF

Tel: Bicester (01869)

249922



Shower Room



Shower Room



Shower Room



Car Park



Allocated Parking Space

SPACE FOR EPC

BARTON FLEMING

INDEPENDENT ESTATE AGENTS

Web: www.bartonfleming.co.uk
E-mail: info@bartonfleming.co.uk
62 North Street, Bicester. OX26 6NF

Tel: Bicester (01869)

249922



Communal Gardens



BARTON FLEMING

INDEPENDENT ESTATE AGENTS

Web: www.bartonfleming.co.uk
E-mail: info@bartonfleming.co.uk
62 North Street, Bicester. OX26 6NF

Tel: Bicester (01869)

249922

Space for Notes

BARTON FLEMING

INDEPENDENT ESTATE AGENTS

Web: www.bartonfleming.co.uk
E-mail: info@bartonfleming.co.uk
62 North Street, Bicester. OX26 6NF

Tel: Bicester (01869)

249922

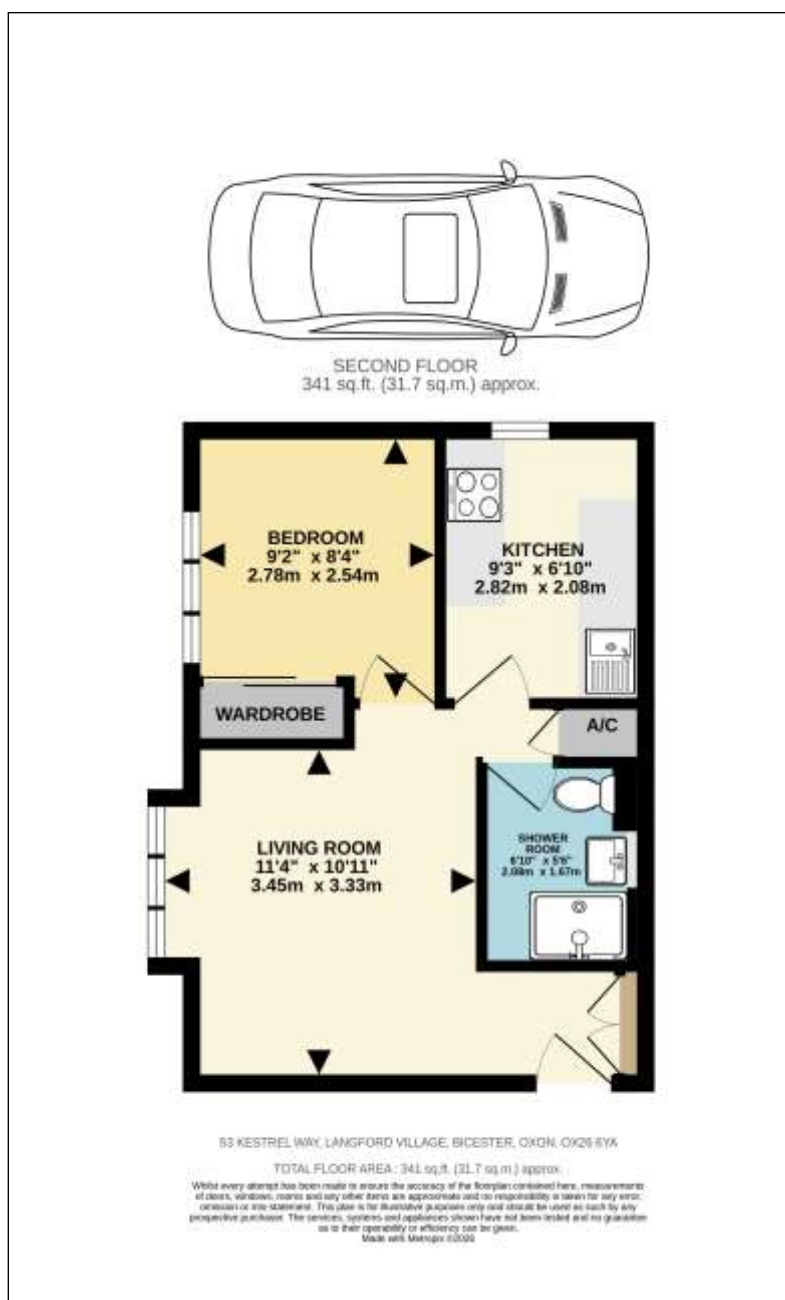

These particulars do not constitute any part of an offer or a contract. Whilst every care has been taken to ensure accuracy, no responsibility for errors or mis-description is accepted. Any intending purchaser must satisfy himself by inspection or otherwise as to the correctness of each of the statements in these particulars. The vendor does not make or give and neither Barton Fleming nor any person in their employment, has authority to make or give any representation or warranty whatsoever in relation to this property. Land Registry Plans are provided as guidance only and while LRP documents are generated from what is registered at the point at when the plans are downloaded for use in these particulars they are not guaranteed to represent the property title at any given moment. Buyers should satisfy themselves through their solicitor as to the accuracy of the land registration at any given moment.