

2 Orchard Drive, Hambleton, Selby, YO8 9JP

Semi-Detached Dormer Bungalow | Three Bedrooms | Four Car Private Driveway | Ideal For Families | Close To Major Road Networks | Enclosed Rear Garden | No Onward Chain

- Well Presented Semi-Detached Dormer Bungalow
- Gas Central Heating
- Council Tax Band C
- Three Spacious Bedrooms
- Freehold
- Ideal Family Home
- Private Driveway Parking For Four Cars
- EPC Rating D
- Rear Enclosed Garden

£240,000

Jigsaw move are pleased to welcome to the market, nestled in the charming area of Orchard Drive, Hambleton, Selby, this well-presented semi-detached dormer bungalow offers a delightful blend of comfort and convenience. Spanning an impressive 947 square feet, the property features three spacious bedrooms, making it an ideal family home for those seeking room to grow.

Upon entering, you will find a welcoming reception room that provides a perfect space for relaxation and entertaining. The layout is thoughtfully designed to maximise both space and light, ensuring a warm and inviting atmosphere throughout. The property also boasts a well-appointed bathroom, catering to the needs of a modern family.

One of the standout features of this bungalow is the private driveway, which comfortably accommodates up to four cars, providing ample parking for residents and guests alike. The private enclosed rear garden is a true gem, offering a tranquil outdoor space for children to play or for hosting summer gatherings with friends and family.

Conveniently located close to major road networks, this property ensures easy access to surrounding areas, making commuting a breeze. Whether you are looking to enjoy the peaceful surroundings of Hambleton or venture into nearby towns, this location offers the best of both worlds.

In summary, this semi-detached dormer bungalow on Orchard Drive is a fantastic opportunity for families seeking a well-equipped home in a desirable location. With its spacious interiors, ample parking, and lovely garden, it is sure to appeal to a wide range of buyers. Do not miss the chance to make this wonderful property your own.

GROUND FLOOR

Living Room

Kitchen

Bedroom/Dining Room

Hall

FIRST FLOOR

Bedroom 1

Bedroom 2

Bathroom

Landing 11'2" x 2'11" (3.41m x 0.90m)

ANTI-MONEY LAUNDERING (AML) CHECKS
In line with AML regulations, we use Hipla to complete ID verification checks for all buyers. A fee is associated with this service.

For further information, please contact our branch:

info@jigsawmove.co.uk

COUNCIL TAX
Please note that the council tax band for the property has either been advised by the owner or we have sought from online resources. Whilst we endeavour to ensure our details are accurate and reliable, we strongly advise to make further enquiries before continuing.

HEATING AND APPLIANCES ?
The heating system and any appliances (including Burglar Alarms where fitted) mentioned in this brochure have not been tested by Jigsaw. The mention of any appliances and/or services within these particulars does not imply that they are in full and efficient working order.







MAKING AN OFFER
In order to comply with the Estate Agents (Undesirable Practises) Order 1991, Jigsaw Move is required to verify the status of any prospective purchaser. This includes a financial standing of that purchaser and their ability to exchange contracts. To allow us to comply with this order and before recommending acceptance of any offers, and subsequently making the property 'SOLD stc' each prospective purchaser will be required to demonstrate to 'Jigsaw Move' that they are financially able to proceed with the purchase of the property.

MEASUREMENTS
These approximate room sizes are only intended as general guidance. You must verify the dimensions carefully before ordering carpets or any built in furniture.
All measurements have been taken using a laser distance metre or sonic tape measure and therefore may be subject to a small margin of error.

OPENING HOURS
Monday – Friday 9.00am to 5.00pm Saturday – 9.00am – 1.00pm

PROPERTY DETAILS
Whilst we endeavour to make our property details are accurate and reliable, if there is any point which is of particular importance to you, please contact us and we will be pleased to check the information. Do so particularly if contemplating travelling some distance. These particulars are issued in good faith but do not constitute representations of fact or form part of any offer or contract. The matters referred to in these particulars should be independently verified by prospective buyers. Neither Jigsaw nor any of its employees or agents has any authority to make or give any representation or warranty whatsoever in relation to this property. In the area of Yorkshire and The Humber flood plains have been identified and coal mining has been carried out in the past in specific areas, therefore, we strongly advise that any prospective purchaser instructs an appropriate qualified person for the purposes of conveyancing to carry out searches on the property which include a local search with the Local Authority, a water and drainage search, an environmental search and a Chancel Repair Liability search. We also advise in certain cases other searches may be required such as a Coal Mining Search, Commons Registration Search which relates to Common Land, a Flood Search or a Planning Search. We would recommend that all the information that Jigsaw provide regarding this advertised property is verified by you or your legal representative. We do not inspect deeds and therefore any references or covenants etc need to be confirmed.

UTILITIES MATERIAL INFORMATION
Electricity supply – mains

Water supply – mains

Sewerage – mains

Heating – Gas Central Heating

Broadband – FTTC (fibre to the cabinet)

Mobile signal/coverage is good in this area

VIEWINGS
Strictly by appointment with the sole agents by contacting . If there is any point of particular importance to, that we will be pleased to provide additional information or to make any further enquiries. We will also confirm that the property remains available. This is particularly important if you are travelling some distance to view the property. A full copy of the EPC for the property is available upon request.

WINDOWS
Compliance with FENSA Building Regulations has not been sought by Jigsaw Move.







Ground Floor

Approx. 51.3 sq. metres (552.1 sq. feet)

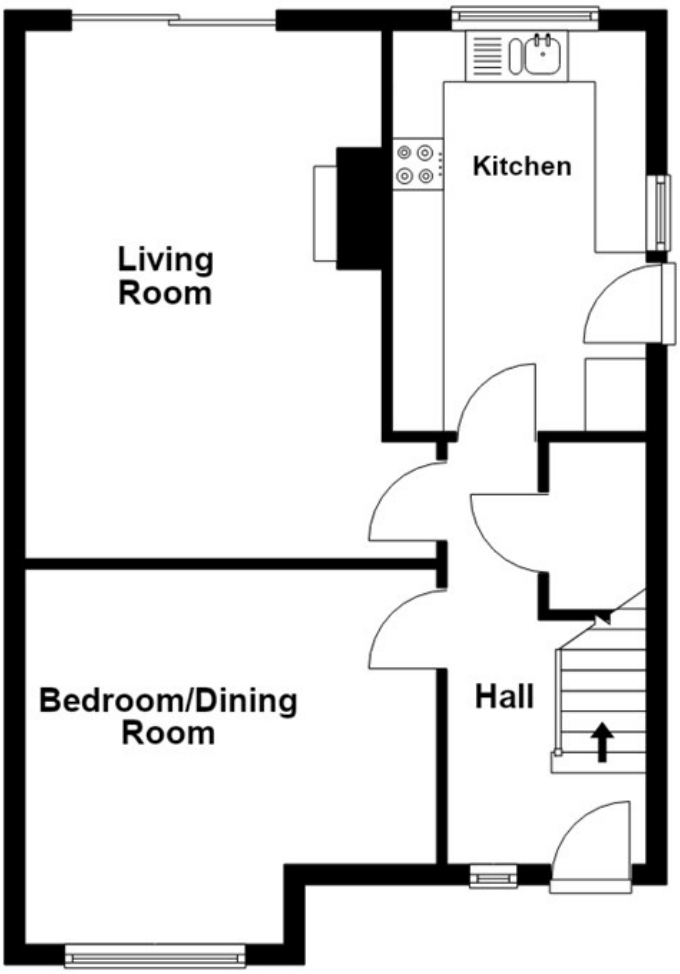

First Floor

Approx. 42.9 sq. metres (462.2 sq. feet)

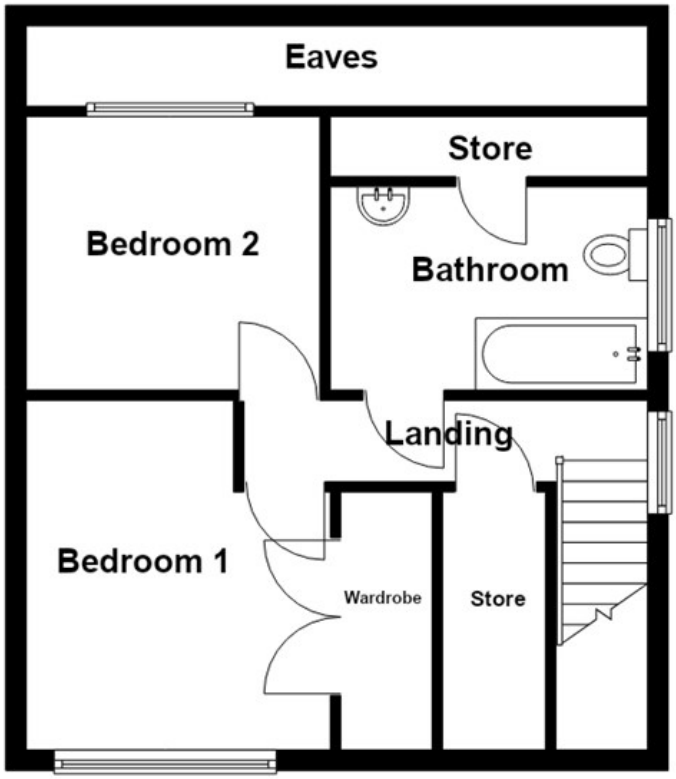

Total area: approx. 94.2 sq. metres (1014.3 sq. feet)

