

Tompion House Percival Street, London, EC1V 0HU

£3,000 Per month

3 1 1 C

Floor Plan

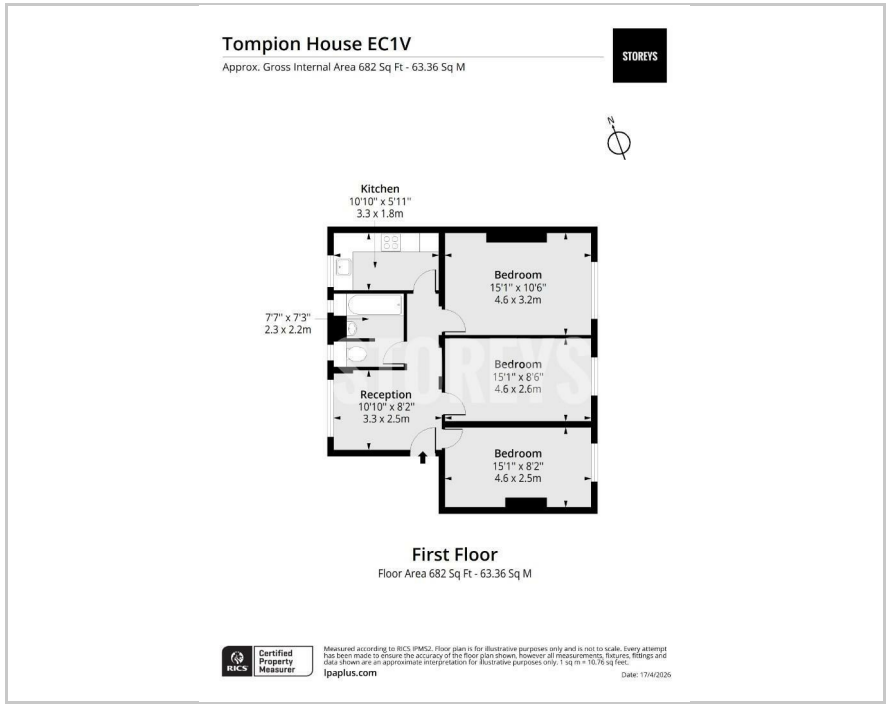

Area Map

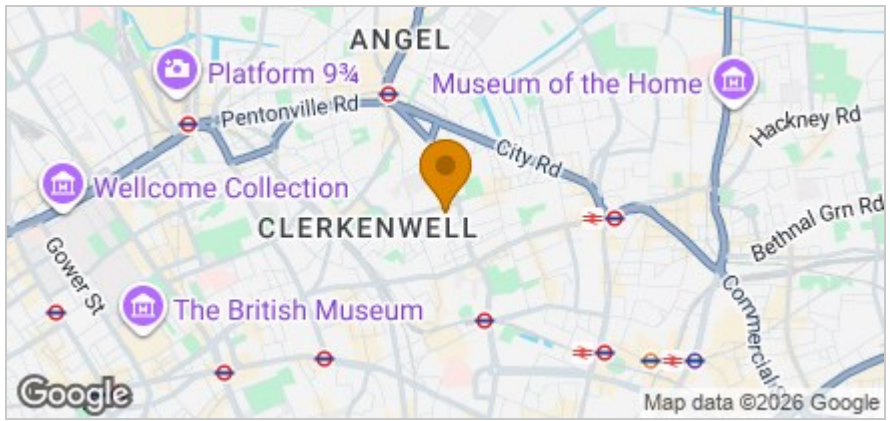

Accommodation

- Three Double Bedrooms
- Newly Fitted Kitchen
- Clerkenwell Location
- Old Street Tube Station
- Farringdon Tube Station
- Large Windows
- Secure Building (Intercom System)
- Easy Access Into Shoreditch (Bars & Resturants)
- Walk Into The City
- Furnished Apartment

Viewing

Please contact our Storeys of London Office on 0207 0960666 if you wish to arrange a viewing appointment for this property or require further information.

Energy Efficiency Graph

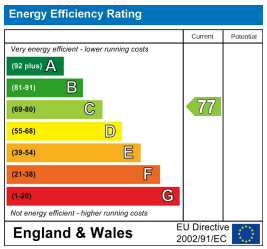





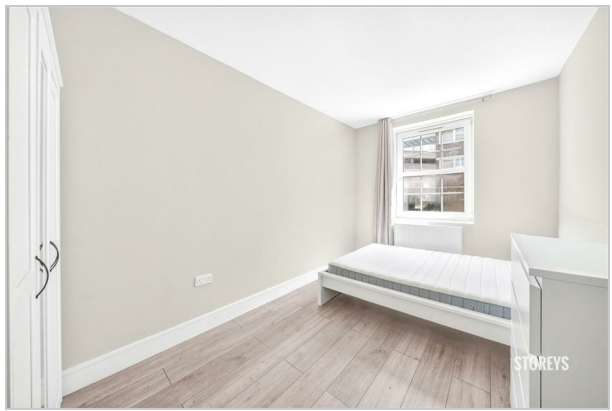

These particulars, whilst believed to be accurate are set out as a general outline only for guidance and do not constitute any part of an offer or contract. Intending purchasers should not rely on them as statements of representation of fact, but must satisfy themselves by inspection or otherwise as to their accuracy. No person in this firms employment has the authority to make or give any representation or warranty in respect of the property.

77 Containerville 1 Emma Street, Bethnal Green, E2 9FP
Tel: 0207 0960666 Email: lettings@storeys.co https://www.storeys.co/